WESTPORT WILDCATS

1995

WESTPORT WILDCATS 1995

WESTPORT SENIORS HIGH

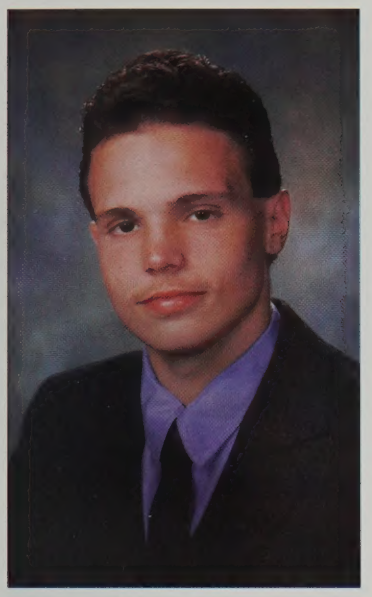

Steven Abrantes

Sarah Aguiar

Kelly Albanese

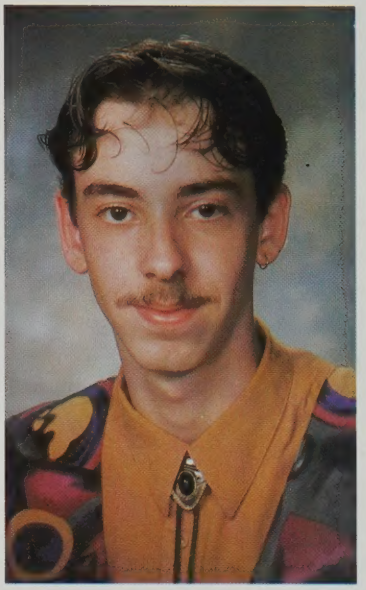

Bill Alves

Taryn Araujo

Kerri Baker

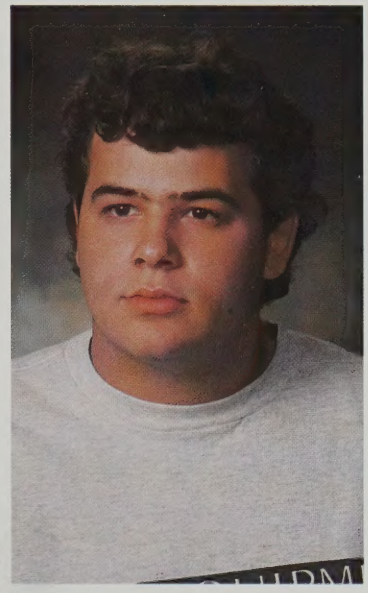

Mike Bates

Mandy Bernier

Beth Boudria

Beth Boutin

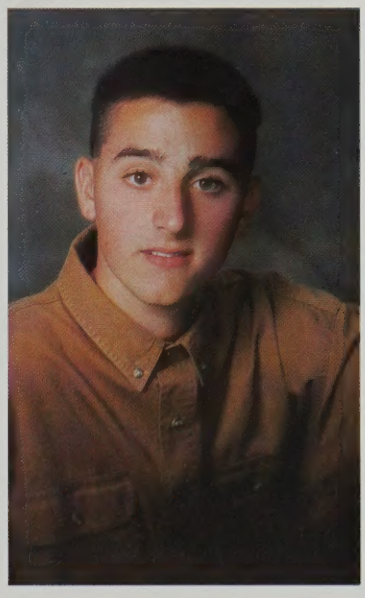

Christopher Brown

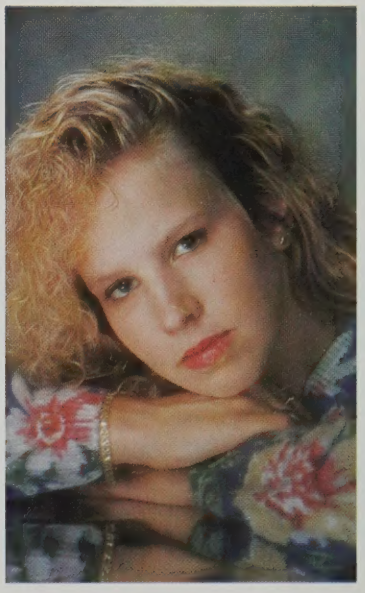

Alison Bryan

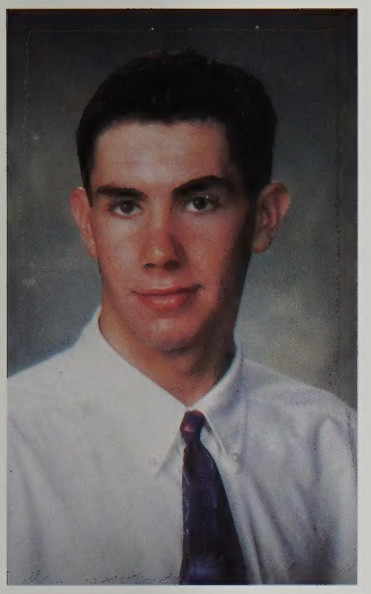

Jeffrey Byrnes

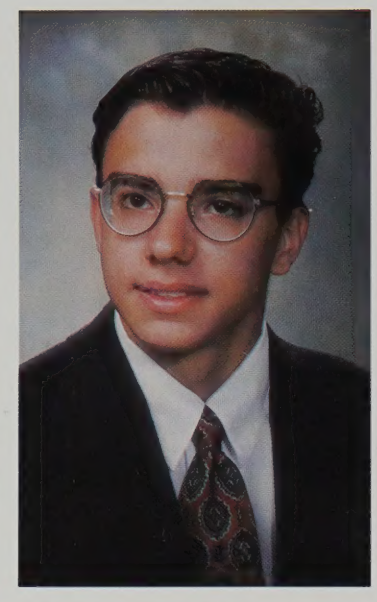

Joseph Cabral

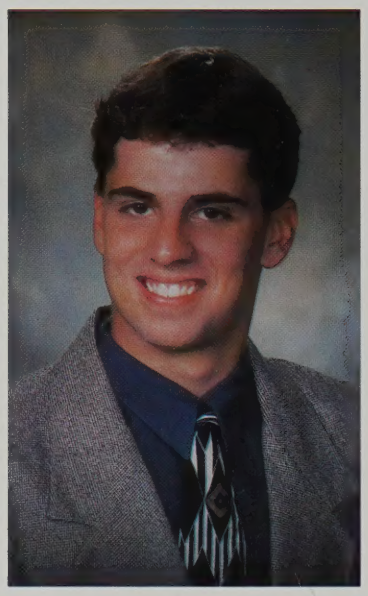

Kevin Cabral

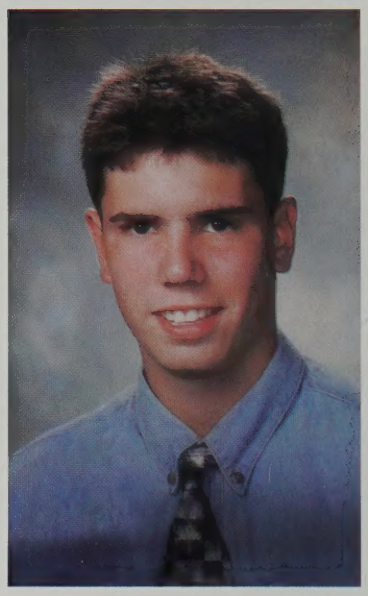

Mark Camara

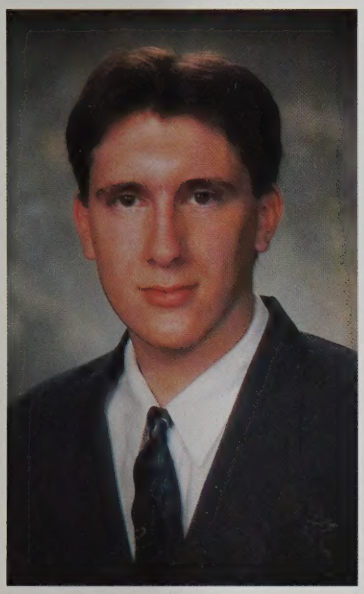

Steven Camara

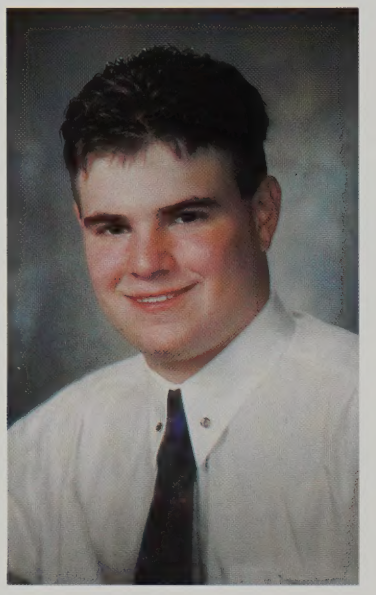

Michael Candeias

Lisa Caroselli

Brian Cass

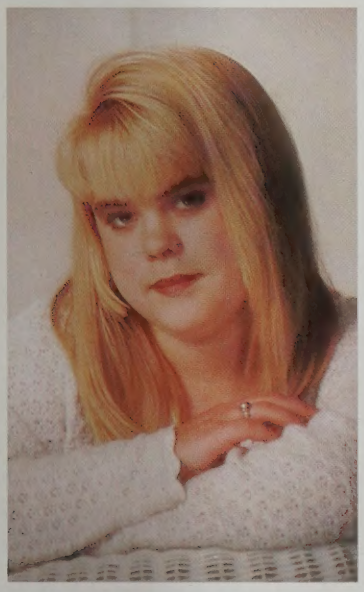

Brie Chandanais

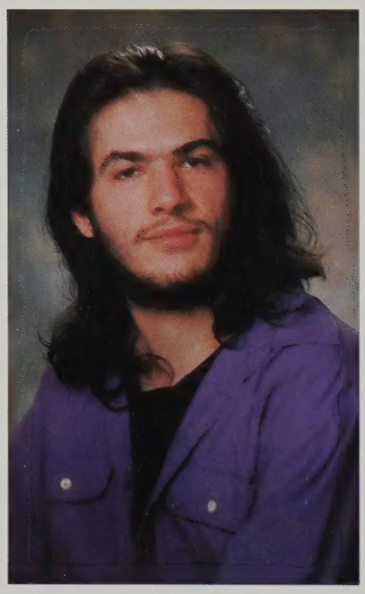

Nathaniel Ciccotelli

Denise Coderre

Melissa Cordeiro

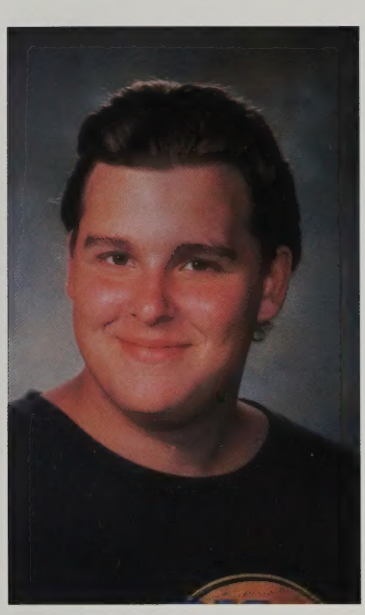

Ronny Cornell

Jennifer Costa

Bethany Davis

Debra Davol

Jennifer DeMarco

Gillian DesJardins

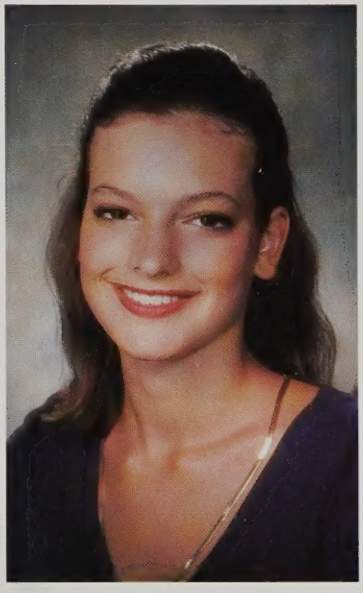

Jocelyn Domingues

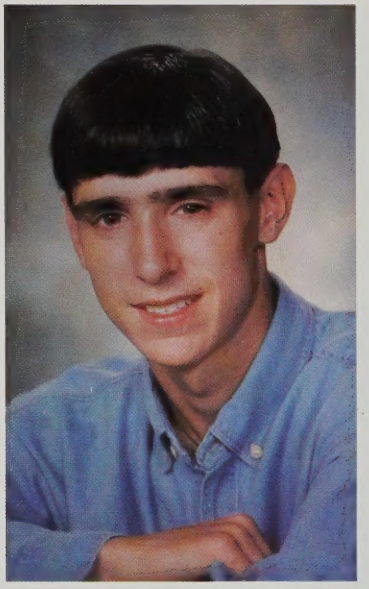

Jason Duarte

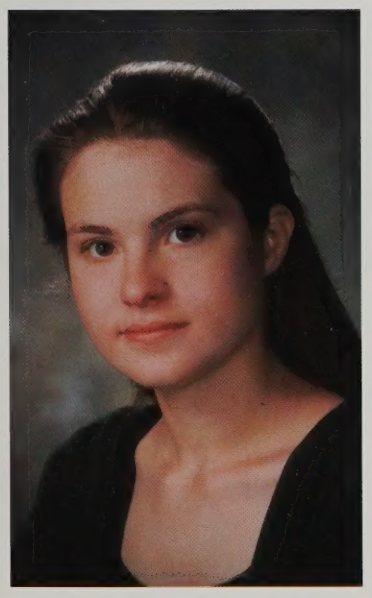

Ava Dufort

Rebecca Dumaine

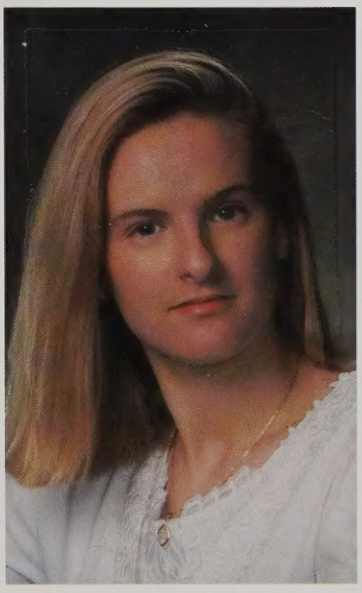

Jillian Fagan

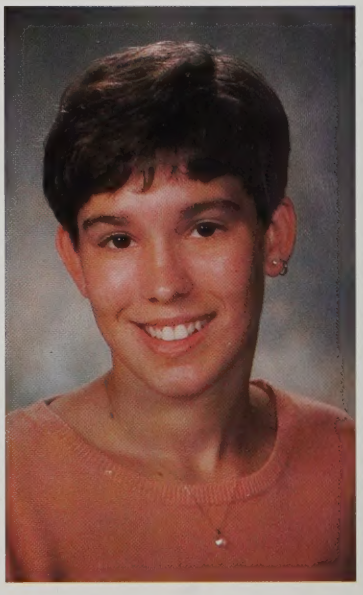

Carrie Fernandes

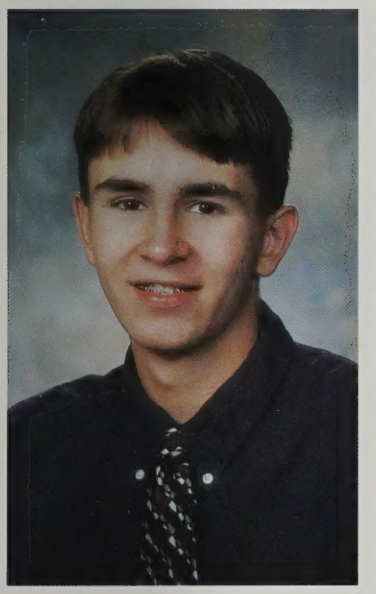

David Ferreira

Jennifer Ferreira

Jill Ferreira

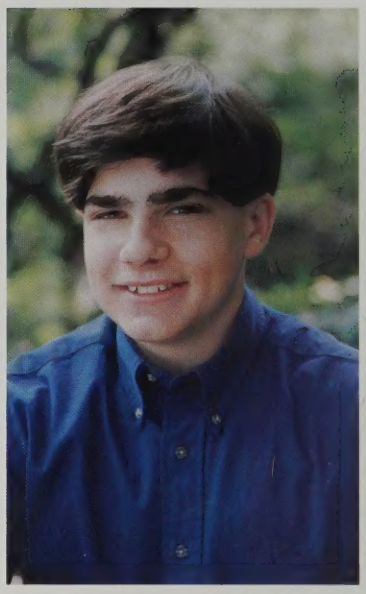

Scott Fontaine

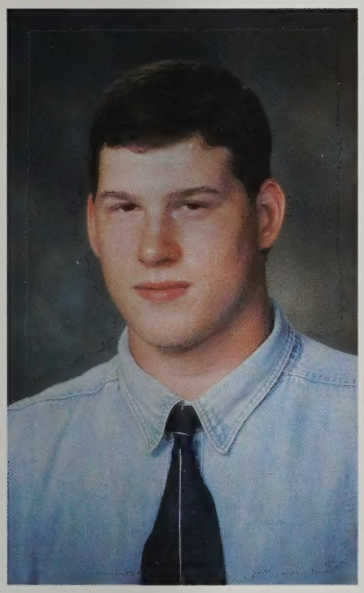

Justin Gendreau

Valerie Habib

Rebecca Hamel

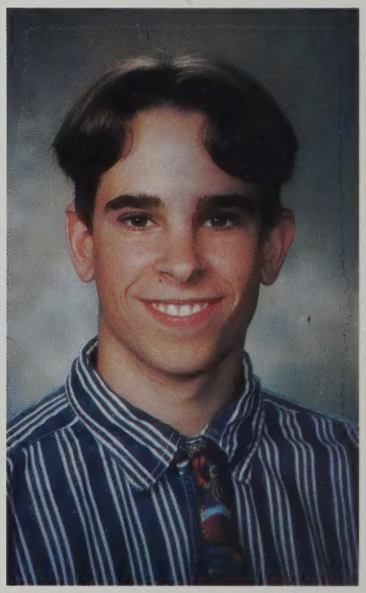

Jeffrey Hetu

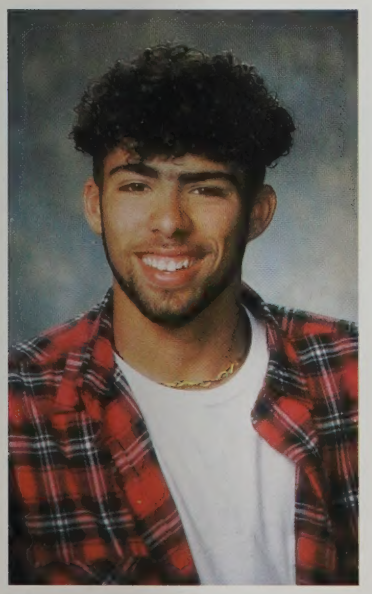

Moses Isidoro

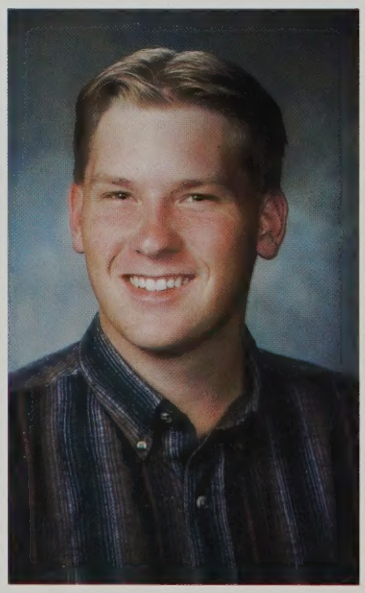

Chad James

Melessa Jouquim

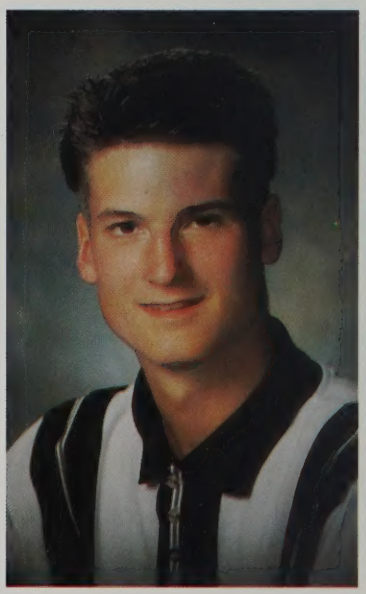

Samuel Jonsson

Garifalia Kavoura

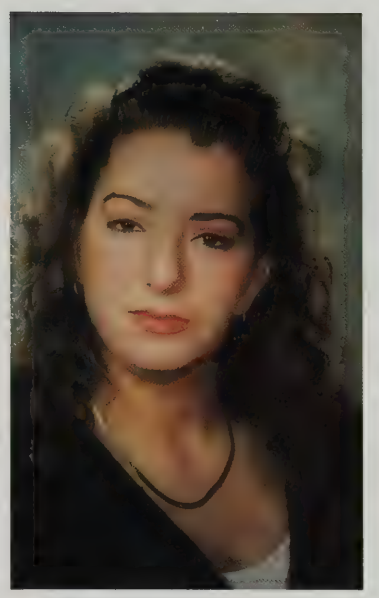

Alison Laverdiere

Heather Lawrence

Keri Lawrence

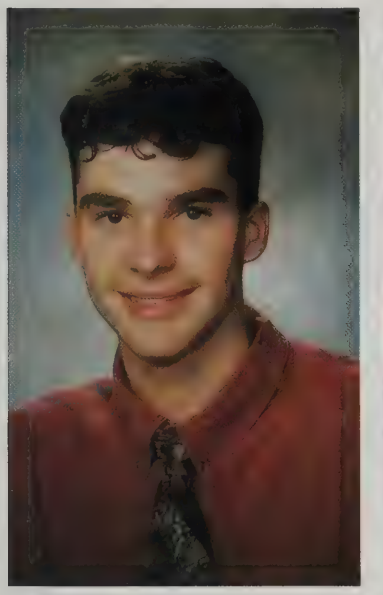

Craig Leonardo

Derek Levesque

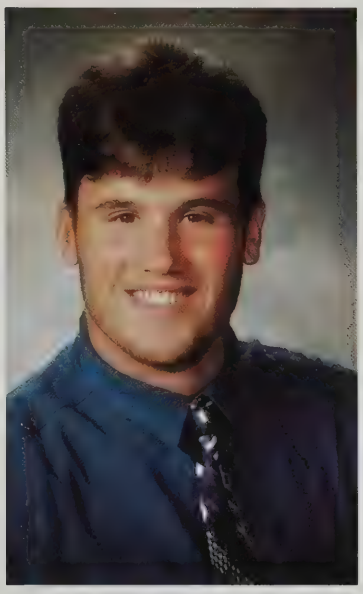

Allen Levrault

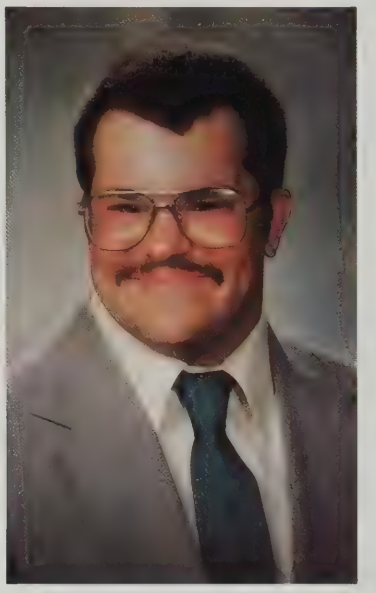

Steven Long

Mark Lopes

Carey Maltais

Sarah Martins

Elizabeth Matos

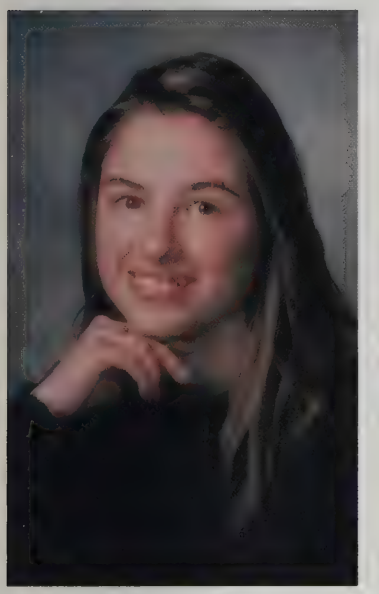

Ana Medeiros

Darlene Medeiros

Jessica Medeiros

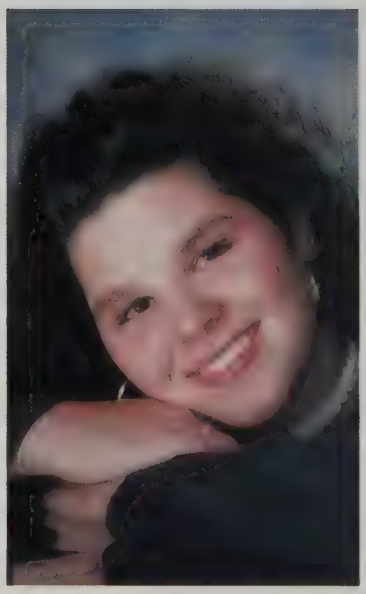

Kimberly Melancon

Shanna Miranda

Alex Moriarty

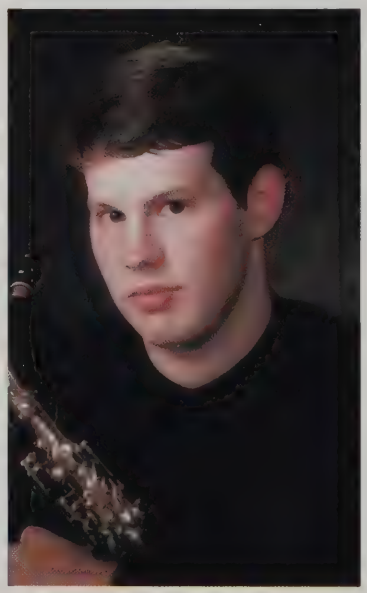

Stephen Moss

Ryan Nickelson

Nanoko Nihashiro

Corey Pacheco

Jennifer Pacheco

Neil Pacheco

Shawnte Pacheco

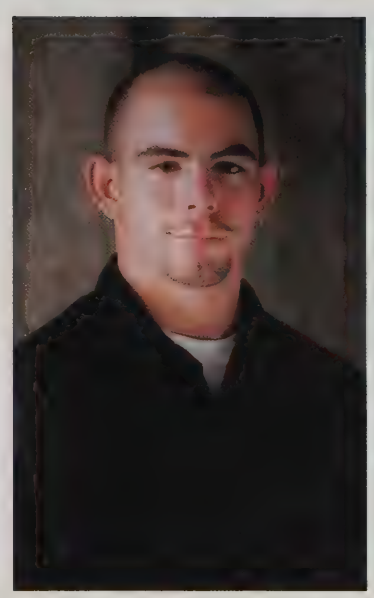

Steven Pacheco

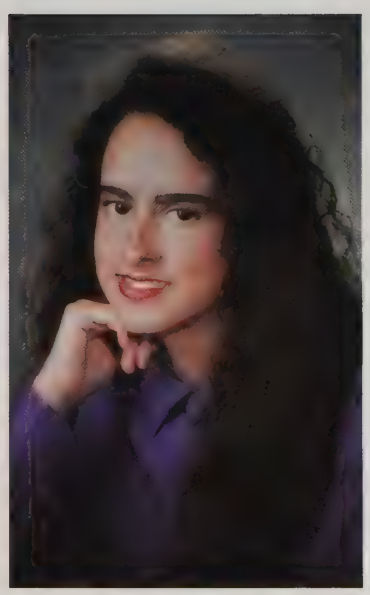

Susanne Pacheco

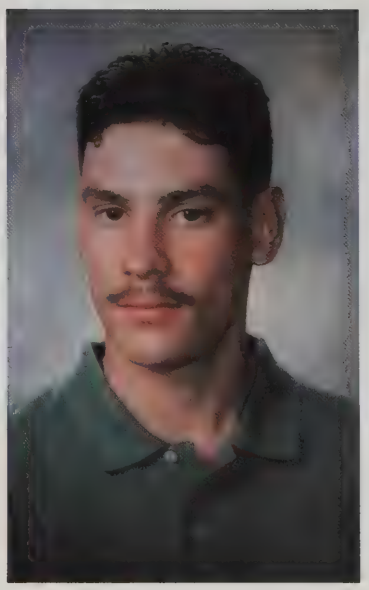

Jason Peixoto

Christopher Pereira

Pedro Pereira

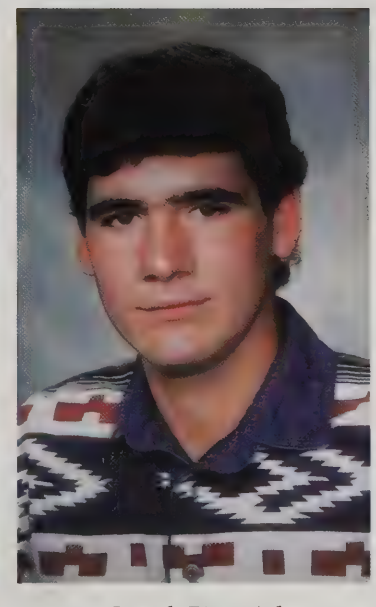

Joseph Pimental

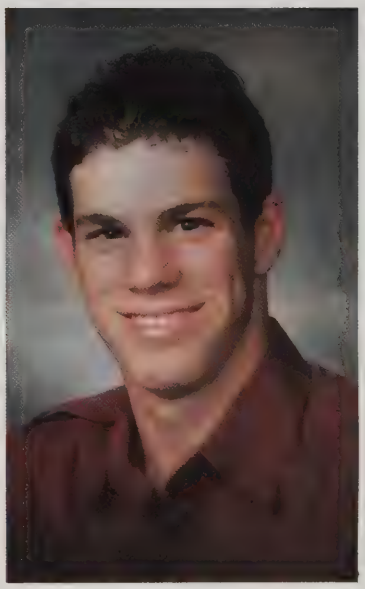

Scott Rasmus

Tiffany Read

Leah Rebello

Bryan Reis

Carla Reis

Sarah Seaman

Christopher Senay

Stacy Silva

Brian Silvia

Michael Silvia

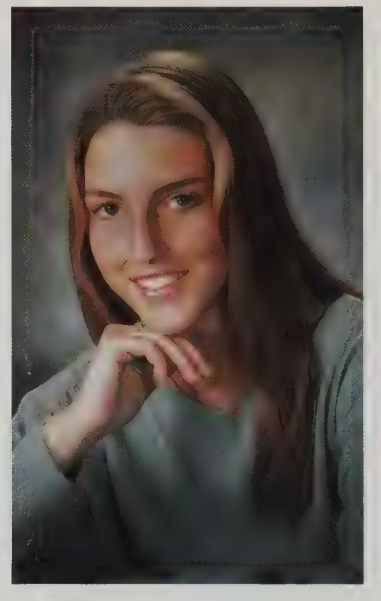

Susan Sirop

Lynn Soares

Todd St. Amour

Bruce Sullivan

Matthew Tavares

Sharlene Tavares

Cheryl Tetrault

Wendy Thibault

Antone Vieira

Deana Villari

Cameron Webster

BUM

Meices

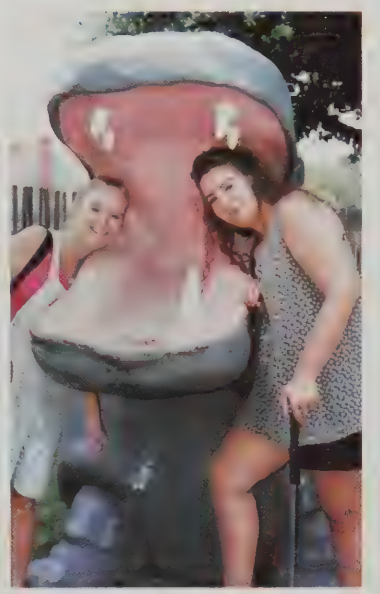

ESTPO

Junior Prom

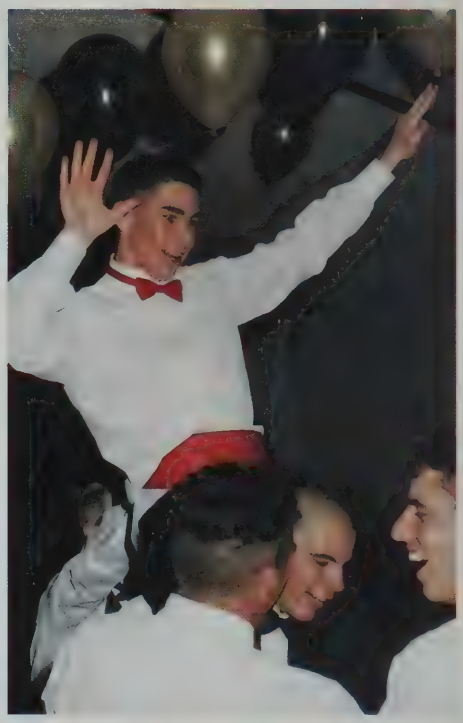

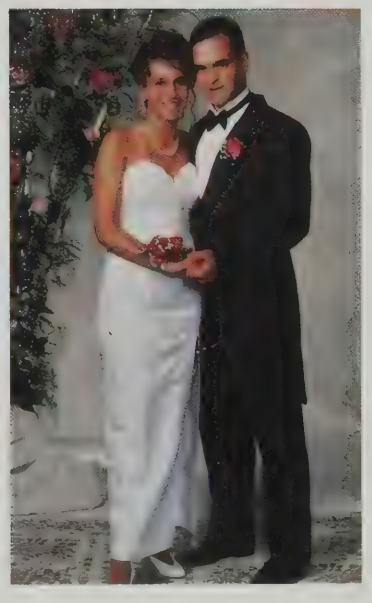

SARAH and JENN

MIKE and NEIL

SHAWNTE and MOSES

LIZZ and AVA

ALISON and BETHANY

ALI and SHANNA

GILL and JESS

DEB and MISSY

BETHANY and RYAN

DEANA and KERRI

JENN and KELLY

SUE and JAY

LISA and ALLEN

WENDY and MIKE

CLASS HISTORY

Soon our years at Westport High School will be just a memory, but before the sun sets on this school year, let us turn back in time to give you a glimpse of the history of the class of 95.

As freshman we came from different areas, some from well known cities, others from small towns, and most of us have been here all our lives, But no matter where we originated from, we all met up here.

In September of 91, we came through the doors and looked around in awe. Mr. Melli took us under his wing, as our class advisor. Later we were to elect class officers, we had appointed, Liz Matos as president, Ava Dufort as vice president, Shaun Navin as Treasurer, Brian Silvia as secretary. Through candy sales and dues we were able to raise some money and put it away for our next year. In December we were gathered up in the Gym, to participate in our first Pep Rally, little did the upper classmen or even us for that matter know that we would come out holding the second place title. As the year progressed we learned what was expected of us, and what we could get away with and what Mr. Menard wouldn't stand for. By June we were all looking forward to the annual Rocky Point field trip, and the break from school books.

The summer following our freshman year went by as fast as it had come, it was September again and we were once again walking through those double doors. Mr. Melli was there again to help us make the best of our sophomore year, class election time came around again, and this year we appointed Jenn Pacheco as President, Liz Matos as vice president, Brian Silvia as treasurer Carrie Fernandes as secretary. The anticipation of the Ring Dance and the purchase of our class rings which would be treasured forever filled the majority of our days. Through candy sales and other fund raiser, we managed to get enough money to make our Ring Dance possible. Once again in December we made it be known that although we were not Upper classmen, we were not going to be pushed around, we took second place again. As June quickly approached we realized we would soon be juniors, we were half way through.

September of 93, we thought it would be the same as it had been for the past three years, but things were changing and our attitudes had to follow suit. Mr., Melli was still there as our advisor, and class elections took place as usual Ali Laverdiere as president, Kevin Cabral as vice president, Liz Matos as treasurer, Carey Maltis as secretary, but all good things must come to an end we were always told, the freedom we had know the previous years was now being restrained. Mr., Menard was leaving and Mr. Cabral was gone. Some things didn't change though, in December we started planning for our ring dance. And then for prom in may. Pep Rally time came around and once again our bad luck streak shone through, we walked out of the gym that day holding on to a lowly third place. Our Junior Prom was next, it was a huge party, everyone well mostly everyone enjoyed themselves. June came and went, but not with out our annual visit to Rocky Point.

As we entered the building on the first day of school for the last time, we were ready and eager to start our last year, Mrs. Camara had taken the position as class advisor, and although elections were later this year, they were still held, we elected Carey Maltais, as president, Kelly Albanese as vice president, Shanna Miranda as treasurer Liz Matos as secretary. Mr. Cosgiff has replaced Mr. Menard and Mr. Wood has replaced Mr. Cabral, although they are missed it has been a refreshing change. December rolled around, once again to the gym all four classes congregated, to see who would walk away the winners this year, of course we did, seniors always do. Our Snowball and prom were made possible through coffee and donut sales as well as candy sales. May 26 our last day, where did the last four years go?

The sun is starting to rise on a new beginning . . . the future. These years have been very special to us — — — Growing, Thinking, Sharing, Loving, Learning, Caring and Laughing, but most of all making memories and becoming friends. Thank you Westport High, you have given us the best years of our lives.

SENIOR

I REMEMBERS

NAME: Tifany Amber Read
NICKNAME: Spliffany
ADDRESS: 177 Forge road
ACTIVITIES: Missions and Sessions
BEST BUDDIES: So many people who have come and gone, but I'd like to thank them all.
FAV. SONG: Closer-Nine Inch Nails, Big Empty-STP
FAV.SAYING: Let confusion take its course
TURNS ONS: Cute boys, music, Dracula, Indians and stuff
PET PEEVES: Greaty people, mean people, normal people
UNF. EXP. - Moby Dick Warf Restaurant
AMBITION: to live in many places and meet many people
DAFFY DESIRE: To live in on an island with a big house and a boat.
QUOTE: "My soul is wet" Mutha's Day out

I REMEMBERS:

My younger years with B.C. so much fun. GNR with JD,Providence with JT and JD. Paradise by the dashboard light, Christmas at Confettis, Joey Serverance.KA at least once a month,Moulton Brothers,DL, Pokie,Bonnie Rait with Zack Wild, SE Ray I will always love you,Econo Lodge,Happy's House,Day's Inn,Oh they got new furniture,WB,2 weeks I'll never forget, how far away is that? Stanley is happy to see you, shopping with TR, JD we did crazy things,LF do you see the little man,Dan the little man and I'm his grape, all about BMW, must be your cologne.KN, SB, GT, RC, KY, JY, LF, JD, MC, JD, LD, pits,big yellow truck,late nights at SB's with spaghetti and coffee, summer with 10 Russians and RD and ED, Blind Rhino Halloweens, GR house, how about Rudy? Lollapallooza 92+93,94, the best with MN, JK, LF, JD, CP, LF, AA, Alice in Chains, are you Sonie? NJ wants to go to pit stop,Travis, Thank You for making me so happy.Love Schack with CG, AG, JK, TS, CP, LF, HB, SF, JD, MD and everyone.GC,and JD don't eat the tree. RK B-Day at DS, Moby Dicks, Thank You SC,First Real Job,camping in half a tent, on the beach, get out of my house,all set with the mother,TD your a mad man but thats what makes you fun, please don't kill me.Midnight sessions and missions, 3 geese and a pig, potted herbs,potato hill,Boston with SM,LF,JD.Castle bugs, so many roses, Store 24, dead can dance, the nubble, beach and just driving.taking the Z to Boston, with Monties platesand no muffler.graffix presents Mr. Phish and his happy bowl,smoking bubbles. Oh Jesse is all I can say. LF and I stealing DT.Sorry Mom,Trav's tube, giving it backTS and his Ninja, Ru's with TS,CP,JD,and Jim Beam. Oh What a Night,JD and me riding bikes to Hotel California,Art Class,RK's last party,I'm sorry I tried so hard,NY with LF,Thank you Drew and Rob,Craig Morin, I'd like to thank You but I'd wish you'd talk to me, Thanks,Dr.king,Thank You Everybody,I'll see you in the future I'm sure.Mom I do care, whether or not I show it.P

NAME: BILLY ALVES
NICKNAME: ENIGO
ADDRESS: NONE OF YOUR BUSINESS
ACTIVITIES: SCAMMING
FAV. SONG: N.W.A. #### DA POLICE! AND DOPE MAN
FAV. SAYING: WHA . . . YEA O.K.
TURN ONS: G-STRINGS, AND DENTAL FLOSS TOPS
PET PEEVE: FAT CHICKS IN SPANDEX
UNFORGETABLE EXP.: FRIDAY NIGHT WITH A.C. 9/30/94
AMBITION: TO BE RICH!

I REMEMBER- "I REMEMBER NOTHING"

NAME: Bethany Davis
NICKNAME: Beth, Speedy, Punk
ADDRESS: 135 A Sunrise Ave.
BEST BUDDIES: Rachael M., Darrin M., J.F, B.H, A.B, B.B, L.R
FAV. SONG: Heaven (Bryan Adams)
FAV. SAYING: "Shut up and let me sleep five more minutes!"
TURN ONS: Darrins' eyes (green), dark hair, fast cars, Harley Davidsons
PET PEEVE: Mornings, yellow lights, backstabbers
UNFORGETABLE EXP.: March 9, 1994-The beginning of my journey with Darrin.
AMBITION: To live a very HAPPY, SUCCESSFUL life.
DAFFY DESIRE: To leave the state on the back of a Harley with Bo (from Days Of Our Lives)
QUOTE: Footprints In The Sand

I REMEMBER: N.H trips w/R.M D.M S.A J.T. Skipping class getting caught behind juice machine. Me R.M J. F B. H A. B .B C caught smoking in 1 b-room stall. Leaving for lunch+breakfast. Hiding behind cars. "Cormier Movers", Jeff C., you're burnt! All the trouble we caused. "It was worth it guys."Sleeping in prom limo. partys. Crashing K.B green machine into a tree. A.B doughnuts by direction. D.C sandwiches. K.P #1 mudslides. N.P partys. O. Pearl w/B.R J.M B. C A.B M. C S. E B. C K. B B. D. Me+A.B stuck w/bill. "Thanx alot J.M, B.R, B.C!" Party me+B.B threw for R.M. R.M smashing D.M in head w/beer bottle. My 1st $120. speeding ticket. Me K.B R. M J.M J.D throwing barrels over bridge. Summer beach nights. NO-ZERO! Me over K.B shoulder running falling+rolling into woods. "Hillarious" K.B bathing at his Halloween party. K.B dressed as a girl. Marky Marks rapper on Ave. Complete 360 on Rt. 6 w/D.M. Racing w/D.M car. Every day spent w/Darrin was great! B.B.-RED LIGHT! "Hummmm, a bunch of red eyes on the Ave." "We had a blast girls!" Me D.M R.M T.E at. Dirty Dancing. "You're nuts Rach!" Jonnies By The Sea. D.M massages. Sessions @ S.A house. French fries. Me+R.M. pulling all nighters. Me+R.M saving D.M+S.A lives cuz were stuck in moving truck. Hired+fired w/R.M. R.M party for J.D. "Had a blast" Sneaking out w/R.M R.M falling out window. Peanut Butter Brownie Bandits. big bag of fortune cookies. P.P picking on me. Me+R.M taking P.P dog out for rides. The lunchroom crew-Me J.F B.H A.B B.R J.D G.C B.C R.M A.L T.A S.V P.P J.P N.P M.B You guys made lunch a tripp. Fla. trip w/C.T. "I'll never 4-get it!" Cops picking up me J.F+C.T in Dart. (Runaways) All of the wild times w/R.M D.M G.C M.B K.B K.B A.B L.R B.B J.T B.W N.P S.A B.H C.T A.L M.D J.D T.E J.F P.H J.C J.D K.P B.C, and sorry if I 4-got anyone. Good luck class of "96", I've been here long enough. It's been fun! C-Ya! Kevin, Thanx for everything. We've sure had our great times and they'll never be forgotten. Rach, Thanx for being there for me when no one else was. Luv Ya! Darrin, I love you sweetie and I'll always be here for you. I hope the best for our future, and don't ever forget how much I LOVE YOU! Amanda+Fernando, thanx for everything. Christopher, You're a pain but I'm here for you always. Good luck Ralph+luv Ya. Mom+Dad, I know it definitely has not been easy but you've put up w/me for 17 yrs., and we've finally made it! Thank you so much for everything. I love you guys. P.S. Dad, I'll always be your little girl!

NAME: Rachel Medeiros
NICKNAME: Rach, Punk, A** B ****
ADDRESS: 364 Sanford Rd.
BEST BUDDIES: Bethany D., TE, BB, LR, DM, SA, CT
FAV. SONG: Total Eclipse Of The Heart
TURN ONS: Harleys, Loud Music, Tony E
PET PEEVES: Mornings, blinkers
UNFORGETABLE EXP.: 12/12/94
AMBITION: to be a successful housewife
DAFFY DESIRE: to bungee jump naked
QUOTE: If you love something, set it free. If it comes back it's yours. If it doesn't it was never yours to begin with.

NAME: Brie Chandanais
NICKNAME: Brievis, Gumby, Blondie, Bcq, Etc . . .
ADDRESS: 564 Adamsville Rd.
ACTIVITIES: Partying w/Tp, Sessions Riding!!!
BEST BUDDIES: TP,JD,AB,SM,BP,SF,PH
FAV. SONG: Pink Floyd, O What A Night, Doors
FAV. SAYIN: Meown, What?,Now, Where
TURN ONS: Blue Eyes, Drakkar,Manything, Etc . . .
TURN OFFS: Dryspells, and more
DAFFY DESIRE: To be normal
PET PEEVE: Ms, Fighting w/bp, people who play games
UNFORGETABLE EXP.: 9-7-92,1-3-92, Everything unforgetable
AMBITION: To get out of westport
QUOTE: Life is like a box of chocolates you never know what your going to get (Forrest Gump)

I REMEMBER: Freshmen Yr w/JD,JF,BP,RC study, Eng. Coelho's shoes NP your funny. Rocky Point Millett your crazy thanks alot. Eng. Dept., Speed Bump w/BP 9-7-92, ME, AB 7 a piece, all the good times w/Alison I just can't Rem. wonder why Celica doors locked car on don't worry I'll pull the window, the trunk ride was the best!! AB,JD not again. Me, AB, VD the trip, Shanna your one of a kind good luck w/Adam. the late night w/tp walking down the road at 3 am where you going down there, All the late nights w/JD,PP,TP,Jay what can I say about U. Partying on Johnson St.. . . w/BH and the guys. to Sammy, Billy, Paul, Dave, Manny, And Ron Stay out of Trouble and keep Partying I luv you guys. Findings DS on the side of the road at 1:47 AM. Jessica good luck! All the good times we had Florida, Camping w/the family's,(Ditty),Lemonade, everything else! If they only new ha-ha luv ya!. Partying at bellevance's. Kyle your to nosey!! Me, TP Hiding for no reason. Sleeping at the beach w/TP,KB,DT. All the party's TP fighting Pl. waking up and seeing wp every moring oh God!! Tracy's b-day passed out nice job Kyle. next day Tracy's party that's all I have to !!!endless nights on route 6, don't ever forget to anybody that I forgot I really didn't I just don't care!! Alison Tracey thanks luv ya! Kevin I miss you and Love you always 1-3-92! Billy we've had some good and bad times more bad then good but hay I love ya always! Dad, Janet luv Ya! Mom, Grant Love Ya! always!. Till we meet again 1995!!!

NAME: Alison Bryan
NICKNAME: Duckie, Sunbeam
ADDRESS: 625 Gifford Road
ACTCIVITIES: Partying, giving lectures
BEST BUDDIES: Tracy, Robin,Shanna, Brie, Mindy, Vicky, Bryan
FAV.SONG: Total Eclipse of the Heart, Oh What a Night
FAV. SAYING: Why is this happening to me
TURN ONS: Challeng, cocky smile
PET PEEVE: people who play with snow
UNFORGETTABLE EXP.: being w/JD,living w/Tracy and her mother
AMBITION: to be a psychologist
DAFFY DESIRE: To own the house on Ocean Drive in Newport
QUOTE: Goodbye to romance, goodbye to friends, goodbye to all the best I hope that we meet in the end.

I REMEMBER-Freshmen yr. When RM threw me a sweet 16 party. Meeting ML, all the nights partying and cruzing.Soph. yr. Moving in w/Tracy and her mom. Faith, thank you for the late night talks the interesting dinner conversations and all the fun times. Making me feel wanted and needed when I thought I wasn't I love you. All the good times with my friends. The day JD,BR, & I took a trip to Hampton Beach for no reason, BR *** the dinosaur. Bryan thanks for being there when I needed someone I love ya bro! Jamison watch out for snowbanks. Don't even forget the summer of 93. Thanks for the long walks, talks. PS I'll never go to the police station with U again. Robin we've been through alot, esp. The summer of 93,KB what possesed U? I'll never forget all the late night beamings the party at your apt. Robin, there w/AR,BC, falling through the door beat up. Me & WP going to get JF all I saw blue lights we were in medium left me in the car w/2 girls windows down, no keys. Robin thanks for everything you did 4 me good luck to you & your little one-love ya. Tracy Parker I've had so many unforgetable exp.'s w/U. I don't have enough paper to write them all. But-the day U flipped over the fire hydrant & bashed your face. JF your a good friend and a caring person not to mention persistant, don't give up U never know what your future will bring. Vicki don't forget the winter of 93 late night cruzing & partying love ya. To BD don't forget the snowball O' What a Night. Mrs. Feelgood you have helped me thru some crazy times & my advice to U, stop doing what everyone expects U to, do what U want. BC you're a nut you drive me crazy, but we had some great times-the trunkride. SM there goes the cruza baby. You're a ture friend and admirable person for someone who can do **** & still pass & go to school I admire you. JD what can I say, we've been thru the good & bad you mean the world to me & that will never change I love you. Don't forget the Jr. Prom & the mission I went on to find U in NewPort. Tracy thanx for everything I love ya sis! Dad, there are no words to xpress how greatful I am to U. Your trust, your belief & always being there for me means more to me then you'll ever know I love you w/all my heart. Mom I miss you, I wish we could have started over but time ran out. I'm sorry & I love you. Good luck class of 95.

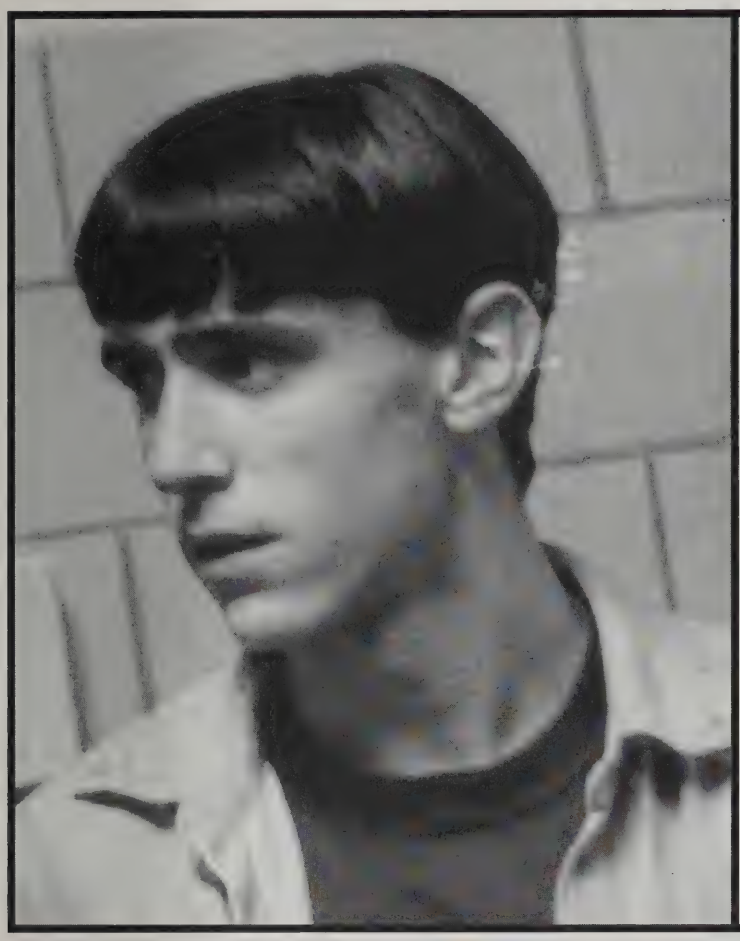

NAME: Jay Duarte
NICKNAME: Jew Boy
ADDRESS: 44 Osborn St.
ACTIVITIES: Parties
BEST BUDDIES: J.P, B.R, G.C, R.K, J.F, P.P
FAV. SAYING: I didn't do it
TURN ONS: Blonds
PET PEEVE: R.M
UNFORGETABLE EXP.: 1-3-93
AMBITION: To live a happy and successful life

I REMEMBER: Freshman Year with R.C, B.P, thanks for all the good times. A.B for all the good times we had, and for putting up with my crap. I don't know what I would have done without you. Crashing A.B.'s car (sorry). All the trips to Newport with A.B, S.A, (The wrong cliff walk) the ski trip with P.P,M.F, (Pedro hitting the tree) lucky for always finding a way to get us in a fight. Trips to N.H., for no reason. D.V. helping me through tough times. All the nights partying with P.P. D.D.'s accident. Going racing every weekend. C.M, and T.M, for all the good times. Joe P. and Cheryl T., never thought it would happen. (good luck) Sarah A the lightweight. Last but not least, my parents and grandparents. Thanks for putting up with me. I love you more than I might show it. Good luck class of 95!!!

NAME: Bryan Reis
NICKNAME: Weezel
ADDRESS: 126 Plymouth Blvd.
ACTIVITIES: Parying, Basketball, Mortal Kombat
BEST BUDDIES: D.P., J.F, P.L., G.C., R.K., A.B., J.P., J.D.
FAV. SONG: "Nobody does it better"-too short
TURN ONS: Money, fast cars, 2-piece bathing suits
PET PEEVE: Mornings, Work
UNFORGETTABLE EXP.: Halloween night "94"
AMBITION: To be successful in Life
DAFFY DESIRE: To own my own plantation.
QUOTE: Too much, too young, too fast

I REMEMBER:- All the fun I had my four years at Westport High. Always partying every day with Bruce, Jamison, and Fillion Junior Year. going to New Hampshire with A.B. and J.D. Fillion always showing his car when Bruce was sick. I hated when A.B. used to give me the look. Thanks D.P. and B.D. for getting me a job at Nicks. Alex, thanks for the loan. Vicky, thanks for all the long talks and advice. The night of the snowball getting my car towed, thanks J. Bell. Brie showing off her glow-in-the-dark stars. Partying at cooker's apartment every night. Partying every day senior year with J.D., G.C., R.K. going to Jai-Alai with B.C., R.K., G.C. Fillion's mother's big boots. My way or the highway baby. I remember Halloween night. Playing mortal kombat and madden. Thanks Doug for all the stuff you've done, I really appreciate it. Showing the Rez on beans with J.F., P.L., R.M., D.C., A.R. In granny's jeep. sorry guys and girls. All the parties. When Bruce bought Spaghetti. J.M. at China Royal, (Just put it on the bill.) P.L. and me showing mean on Mary Lou Ave. Cruzin all the backroads every night. Rolling over in the truck with G.C. and J.P. Aunt Robin, thanks for everything you've done, I really appreciate it. You were always there to give me advice but I would never listen. To Mom, Dad, and Adam, Love you all. I don't know of any parents that did what you did for me. Sorry I was such a pain.

Later Class of "95"

NAME: Pedro Pereira
NICKNAME: Peter
ADDRESS: 8 Zulmior Drive
ACTIVITIES: Shop, Party's
BEST BUDDIES: Shop, and you know who you are!
FAV. SONG: Far Behind, Candle Box
FAV. SAYING: I didn't do nothing
TURN ONS: Harley's, Fast Cars, Hot girls with a body that kills
PET PEEVE: W.P.D., W.H.S., No money, losing my license
UNFORGETABLE EXP.: Totaling my car 4th of July morning
AMBITION: To be a U.S. marine, and a State Trooper
DAFFY DESIRE: To be rich, and own the fastest car in the world
Quote-Life is one thing after another!

I REMEMBER: all my friends especially shop class of "95". Getting into trouble and arrested for the Mustang, "You know what I'm talking about J.D.". Going to Fall River with J.D., T.D., smashing a car window. That next night J.D., T.D., P.P, fighting in McDonalds parking lot, especially the mad chase through Fall River into Westport with J.D., T.D. That day after school chasing S.G. boyfriend through Westport with J.D., T.D., R.P.,D.S., J.F., A.L. B.C., B.R., giving S.G. boyfriend a mean beaten. All the good bad nights, getting ***ed up with my friend, blowing mean gear in J.F. fathers car. The snow storm of 94 with J.D. all ***ed up and getting stuck in the snow digging a path down the road to get out. Getting arrested with E.B. car and going to jail that night telling off John Couto, and Dave Simko. Special thanks to my mom and dad thanks for putting up with my *** I Love You, Especially my brother, I'll always be there I Love You Bro.

NAME: Joe Pimental
NICKNAME: Joe
ADDRESS: 658 Drift Rd
ACTIVITIES: Roping, working on cars
BEST BUDDIES: J.D, S.V., B.R., G.C., R.K., P.P
FAV. SONG: She's got you by the
FAV. SAYING: "Guaranteed"
TURN ONS: Fast cars, good looking girls
UNFORGETABLE EXP.:10/4/94
AMBITION: Work, Live a long healthy life
DAFFY DESIRE: To Mudwrestle with 3 blondes
QUOTE: You can learn a lot from a dummy buckle your saftely belt.

I remember - me and G.C. putting my foot through the wall next to Gus's room. J.D. leaving School everyday M.B. putting me threw the window. Leaving smoke shows in the school parking lot. J.D. doing doughnuts in the school parking lot. Getting a speeding ticket with S.V. the last day of school. P.P., M.F., making Mrs. Smith cry in class. Rolling my truck over with G.C. and B.R. Anybody hurt? And all the good times I had with C.T.

NAME: Alison Michelle Laverdiere
NICKNAME: Ali
ADDRESS: 4 Elewood Ave.
BEST BUDDIES: Shanna, Kelly, Jill, Jen, Diana, Kris, Kim, Taryn
FAV. SONG: "In Your eyes, far behind
FAV. SAYING: "I don't feel like working today", "I'm so tired"
TURN ONS: Beautiful eyes, Italian Men, nice bodies & cars, gold jewelry, money, roses
PET PEEVES: Yellow lights, Open-Toed shoes, waking up early, goodbyes, fake friends
UNFORGETABLE EXP.: Feb. vacation "94", getting my tattoo
AMBITION: To be rich, happy, and successful
DAFFY DESIRE: To be able to go back in time or to be a fly on the wall
QUOTE: "God grant me the serenity to accept the things I cannot change, the courage to change the things I can, and the wisdom to know the difference."

I REMEMBER: First day w/my lisence-Never kiss strangers, grey Hyundai, Catching Fireflies, getting crazy on mousemill rd. & anywhere else We could,"I drive better this way,". Sneaking bowls of cereal, walks, rusty at door, bad times w/boys from NB, making stupid faces,crazy Jetta-"Hope the horn doesn't blow", Joy rides, old buddies w/ap,17th b-day at eastside Marios, silk boxers, killer sunburn & almost passing out, lee's crew, Ka checking braces, pulling up e-break & doing 360-sorry guys, beach party, running w/KA & SC, almost getting ticket-thanks SC,Counceling sessions, fake phone calls-JR & living in Cali, RK's party w/KA, Jr prom, KG Passing out, Awesome Limo, what a disaster! LM & KG-love you guys, thanks for putting up w/me, great times w/Lori,Kel&Sarah-Movies, Car Palace, Bobby Brown concert, New Yrs., Janet Jackson Concert,"Oldylawn-where's my Rose?",Jenny's beautiful beamer,"Where's Nick?", RX place w/KR, Dog races,3-way, Omni Blowing up, Almacs Diner, Mom's b-day party, big drink, rocket,Macdaddy's class, Leitle's class-TJ, Alice & Shelly, stuck in Boston & getting ticket on french trip, Joe- Dec "93",Big top,Teddy Bear, opal necklace,Feb. "94", Tiff's party, camping out, DF-thanks for nothing-I wish I knew then what I know now, JF & KM thanks for getting me through that mess, little parties at JF's house, dancing, one eye, VA beach, get spray, busch gardens, Kings Dominion, always complaining, no menu, keep the penny, fun at Jai-Lai, Taking car w/no lisence & hitting wall, calorie counting, sex talks, peprallies, fake tanning w/sm, AB&BC, CJ hitting Mailbox, driving your car, rose in Boston, Christmas, You were like a Bro-miss ya!Jf your a nut,"Jennifer, oh Jenny . . .", Good luck in the future, KM being PG w/my baby Devon, good luck sweetie! Meeting Geeks & Doubles dates w/dc, dirt Rd., Fireworks,"Car broke down", Friendly's & Walmart w/JF, DC, AF & KA, Pee Wee & Piggy my babies, to sm(the sister I never had) what would I do w/out ya? A friendship like ours only comes once in a lifetime, I could never thank you enough for everything, KA thanks for always being there & listening when I needed you, Chris we've been through thick & thin, but I still couldn't have asked for a better bro, love ya kid!Gram & Aunt Nancy- Had so many great times & laughs, love you, grandpa love & miss you always. You were always on my side. Wish you could see me now-I'm a senior!Rip 5/6/88. Last but not least, Mom & Dad-cold never thank you enough for all your Love & support. I am lucky to have 2 best friends for parents. I could always Tell you anything, Love you! To the class of "95"-I'll miss all of our good times but we did it guys! Good luck!"

NAME: Shanna Miranda
NICKNAME: Shannie, Shawneena
ADDRESS: 18 Monroe Street
ACTIVITIES: Field Hockey (1-4) Peer Counseling (3) Sadd (3)
BEST BUDS: Ali, Alison, C.M. S.P. J.F.
FAV. SONG: Power of Love
FAV. SAYING: Stop Cracking
TURN ONS: D.K. Hair D.K. Eyes, Adam's Belly
PET PEEVES: Black Maxima, Outy 'Belly Buttons, playing with plastic bags.
UNFORTABLE EXP.: The scream, Ring Dance, Dec. 91
AMBITION: To be happy, and not to grow old alone
DAFFY DESIRE: To be a fly on the wall
QUOTE: Live life one day at a time

I REMEMBER: All my friends, Ali, Alison, SP, CM, KA, JF, KM, TS, BC TP. Freshman Year Studies with Ali, AP, and all his friends, parties with Adam, AA's party, sleeping at the beach, Adam's weekend party (nonstop), pep rallys, dance's with AB, AL, BC, TP, falling out of the car. SG helping me get through freshmen year, thanx! Halloween 92, AB, AP, and BW driving into the tornado tree trolls. Hallarious talks w/sp Kim having Devon gook luck. Mrs. Kenoe falling over my chair. Galleria w/the crew. Cruisers night of the ring dance sticking Brie in the trunk. Mac Daddy's class, fireshower, eye dropper fights, frog toes, bowling ally floors, oriental pearl stops, AB going wrong way down Rte 6. Ali face first on the tar. Ali & Parents at the cape. Al pulling the E-brake on KA. Fairhaven game. St. George rereat "92". Chats w/Mrs. Parker. Thanks for all of the advice. There goes A cruiser baby. Tanya's wedding, racing to Adam, senior prom w/CM & BW. KA breaking glass in my face 1st day of lab. Mr Cook's class. Leaving early with AL & AB. Sneaking to Mrs. Parker's. AB almost getting arrested w/no permit. The runway. It's been 10 minutes (JR. Snowball) Mace. Kissing Carey w/mouth gards. Uf Factory outlet with Brie AB. Getting lost to Galleria W.Colleen & Ali. To all my friends If I forgot anything, It doesn't mean I forgot about you. You'll always be in my heart. Mr. Melli we couldnt' thank you enough for all the work you do for us. Thanks Ms. Silvia you taught me alot. I always enjoyed school more during field hocky. Thank you! Ali I don't know where to begin, You've been there through everthing, Love Ya! Mr & Mrs. Laverdie you help Ali help me solve my problems. Your the best 2nd parents. Thanks a million. Colleen and John thanxs for helping me grow up and getting me out of the hole all the time Alison, We've had alot of fun times together, I hope there are more to come. Love Ya! Mom, thanks for all the help support and love you've given me. I love you.
Adam, we've been together for 3 years now, But they've been the best 3 years of my life. We've had alot of good and bad times but it was worth it. I love you forever adam!
To the class of "95" I'll love and miss you always but, I'm still glad to be otta here!!

NAME: Jill Ferreira
NICKNAME: Jilly, Little-One
ADDRESS: 788 State Road
ACTIVITIES: Going Out and having fun
BEST BUDDIES: Ali Becky H. B.D. T.A.
FAV. SONG: Far behind, Every Day of the Week
FAV. SAYING: I hear ya, I'm tired
TURN ONS: Drakkar, boxer shorts, Harleys
TURN OFFS: People who spit, morning breath
PET PEEVE: J.K. yellow lights, grape soda
UNFORGETABLE EXP.: Meeting Keith 6/15/91
AMBITION: To live a happy and successful life
DAFFY DESIRE: To float in space
QUOTE: It's better to burn out than to fade away

I REMEMBER: SF party April 26. R drive parties. Turn it up buckwheat with SF,BH. The peanut butter brownie bandits. DC's sandwiches. The Beavis and Butthead H#*@H with S.F. going to 6 flags. Driving to Newport with A.L.,S.M., and mom. Excuse me. You don't have a menu. Forget the penny!! A.L. get the spray! Virginia beach with Al and family. Going camping in February with A.L., K.M., D.F. brie, put on glasses Garth. Going 30 MPH on hw with Trudy. Breaking down on the ave with T.C., B.C. shell gas station. The W boys. Death ride with TC grandfather. Stealing pumpkins with B.H. Fighting with A.L.'S father. Hitting a pole with G.W.'S car. Taking Chevette with SF,GR,BH. ME,KM,MW,BH,TP,AB,JD,PP,CP,SF,JT scaring MW in the Rez. Pulling all nighters with BH. Hitting Dereck C'S car W/BB. My kitty custard. Going to N.J. with Keith. Had A blast!!. The lunchroom crew. You guys are the best. Midnight mass W/DW,GC,SF and I. Jello fight W/SF,BH,TF. It feels good 200XS at party. Cops picking ME,BD,CT up in Dartmouth(Runaways). Sleeping in dad's truck with SF,BH. Eating army food with SF,JB,JT. All the good times with JT, and DM. All the Wacky times with Keith. Denny's with TC,BC,KM. I'd like to say thank you to all my friends for putting up with me all these years. We've had some good times. I'll miss you all!! Dad thank you for being there when I really needed you. I couldn't have made it without you. I hope you and Wanda make it last. I'll always be your little girl. I love you. Mom and Kenny, What can I say I put you through hell and back. Thank you for putting up with me. I know it wasn't easy. I love you both. Stacey what can I say you are my best buddy. I tried to follow in your footsteps and do the best I can. You were always there for me when I needed you. Good luck in life and in the future with Jamie. I luv ya sis! Trudy and Bill you've done alot for me and I don't know how to say thank you. I luv ya. Billy, you're a little devil but I still luv ya. I'm always here for ya. Keith what can I say we've been through good and some bad times. I love you with all my heart and I will always be here for you. I luv ya babe. To the class of 95 till we meet again!

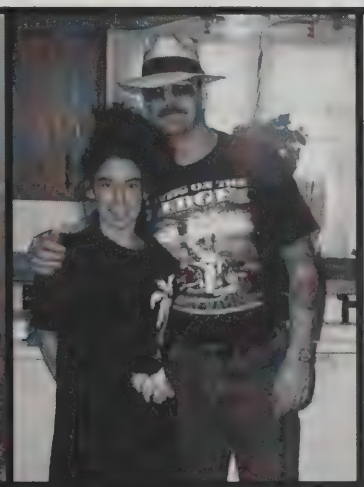

NAME: Becky Hamel
NICKNAME: Beckels
ADDRESS: 28 Johnson St.
ACTIVITIES: Cruzin, Partying
BEST BUDDIES: Vickels, JF, BC, BD, AB, TA, AL, RM
FAV. SONG: Far Behind by Candlebox
FAV. SAYING: Cherry, I'm all set, I hear ya.
TURN ONS: Blue eyes, Men on bikes, Drakkar
PET PEEVES: Beat at a green light, being ignored
UNFORGETABLE EXP.: Summer of "94", 11-12-94
AMBITION: To open my own business
DAFFY DESIRE: Marry Jean Claude Van Damm

I REMEMBER: R drive party's. Pulling all nighters. Buckwheat, turn it up. DC's 8th grade sandwhiches. SF's big bash on the White Rd. Car accident on the 4 corners w/SF+JF. We had a blast. Class of "92". Freshmen year leaving school. All the trouble JF, AB, BC+I got into. My 14th B-Day party. All the good and bad times w/Jill. SHOP CLASS! Getting shot at on Johnson St. Summer of "94" w/Vic. We had a blast cruzin. "hay guys wanna race?" The McD man. Camping w/Vic,Lee,and Wayne. "IT'S THE BOUSE HOUSE!" Partying hard for a week. Meeting LeeLee. MW we had a great 3 years, sorry it didn't work out. Crazy late nights with Eddie. GOOD, GOOD, GREAT! Hay Eddie "TUSHAY" Thanks for everything, your a great guy. I'm really glad we met. I hope things work out for us. Partying on Johnson St. Beavis and Butthead h **h! That's the best. The westhill crew, guys your the best stay out of trouble and keep smoking. CM's house w/JF,KM,JC,NE. purple pashion. Me, JF, RM in the basement. Skipping, painting, smoking. Jai-lai in Newport w/JF,MW, and mom. Stealing mom's car going to N.B. First cruz on bike w/D and J 120mph on hwy to Taunton at 4:00am. Getting picked up by J and M on "94" Harley's. (never again)H★★h! on the Ave. w/Vic. (What flirt's!)TD your a madman. SG's rainchecks. Vic's keys locked in BE, donut man never showed. DIS-TOR-TATION!Stopped by cops showing him baby pictures. Vic your so silly! BC, AB, JF, and me 9-30-94. Put glasses on, and she'll look like Garth from Waynes World. JF, TP, AB, JD, PP, KM, CP, JT, and me scaring MW in the rez. Jr. prom. Peanut butter brownie bandits. lunch with all the guys TA, JF, AB, AL, RM, BD, GC, JD, JP, PP, BR, AL. FOOD FIGHT! I would like to thank all my friends and family Nana, Mema, I miss ya rest in peace. Vicky your a silly girl don't ever change, and good luck w/Dave. Ron my 3'rd bro, I miss ya, stay outa trouble.

Paul and Justin you're the best bro's anyone could have, luv ya guys. Last but not least. Mom and dad I put u thru hell, but u put up w/me and stuck by my dreams. Thanks for being there. I LOVE YA! Well class of "95", were outa here.

P.S. The fog's getting thick scooby!

NAME: Beth Boudria
NICKNAME: Bou,"Crybaby", Cookie Monster, Scammer
ADDRESS: 379 Briggs Rd.
ACTIVITIES: Volleyball (1-3), Yearbook, Partying
BEST BUDDIES: Leah, Sarah, Cheryl, Racheal, Bethany
FAV. SONG: Close My Eyes Forever (LITA & OZZY)
FAV. SAYING: Ya like that ha !!!
TURNS ONS: Manny, Cologne, Roses
PET PEEVE: Two-faced people, Red lights, Curfews
UNFORGETTABLE EXP.: Sept. 6, 1991 and Taking my dad's truck without a license! Sorry Dad!!
AMBITION: To live a long, happy, successful life !!!
DAFFY DESIRE: To be stranded on a deserted island with Sylvester Stallone
FAV. QUOTE: LOVE IS THE ULTIMATE "HIGH"

I REMEMBER: All the great times with Manny and his family. All the good times with my friends Leah, Sarah, Cheryl, Racheal, and Bethany. Leah's B-day party at C.T's house. Hitting store with Kevin S. truck. 4-Wheeling in M.M.'s Blazer. The Chicken Lane. All the great times at the garage (until someone came around!) Manny's "mighty nissan". School Buses. (Ha!Ha!) Getting stuck in the reservation with M.M., L.R., and M.D. Newport, Partying at the Tower w/ M.M., M.D., L.R., R.D., M.D., J.D., M.D. Mrs. McQuillin's class. Manny hitting me with his blazer at Cumbies. McDonald's drivethrew with Mike's cavelier. All the crazy times at Sharp Shooters. Choc. Pudding (It's still there!) Jumping the median with Manny's blazer at McDonald's. Walking into dance with shirt inside-out. Getting caught behind Mark-Rite w/ Manny By John Couto. Christmas of 1992 (Case of oil, But I loved it!) Sue and Tim's wedding (What a blast!) When Monica was born. Manny's 18th birthday party at Sue & Tim's (Hey Manny, Need some help?) Breaking up with Manny(what a mistake) All the crazy times in summer of "94". Beach days with Leah. Water Skiing. All the time spent at Swansea Dunkin Donuts! Swansea Shell Station w/ Racheal, Leah, Cheryl, and Sarah. Come on Donna, Wanna play! (until next time) Harley rides w/ R.M, T.M., J.M, J.K., J.K., T.M., T.E., D.M. (Oh my god! My parents!) Players w/ Tony and Racheal. Getting beat in Fall River w/ Tony and Racheal. (Hey Guys! Want Some Spaghetti) Jen M. B-Day party at Jeff's. Hitting grave stone with Mom's car. Shopping Spree at Galleria Mall w/ Leah. Sleeping on Racheal's porch because noone heard me knocking. All the times at Sarah's house. Thanks for the talks Mrs. Aguiar. Angie(my image) Your crazy, but I love ya! Mr. Aguiar, can't wait to drink with Ya! All the times pop starting my brothers car. Thanks Guys! Leah crashing the Cougar. All the times beating Nick! "Someone" burning my car! (Don't worry your day will come!) Elita & Jeff's Motel. Once again behind Mark-Rite. Dave's Bathroom. Burger King chunks with Manny and Sarah. Spending 10 hours in the hospital, with no clue what so ever. ("Boy that was stupid") Thanks everyone for being there for me! But most of all Manny. We've had a lot of great memories and I am sure there will be a lot more to come. Your the best! I LOVE YOU BABE!!! (Infinity times Infinity) Paul, even though you can be a pain, you've taught me a lot and I love you! Last but definitely not least Mom and Dad. Sorry for everything I put you through. I know it wasn't easy. No parents could ever compare to you. I LOVE YOU!
To the Class of "1995",
GOOD LUCK
It's been fun, but I'm out of here!

NAME: Leah Rebello
NICKNAME: Lee
ADDRESS: 7 Clement Ave.
ACTIVITIES: Work, Hangout, Party
BEST BUDDIES: Beth B., Sarah A., Cheryl T., Rachael M., Beth D.
FAV. SONG: Faithfully
FAV. SAYING: What? Huh?
TURN ONS: Nice eyes, long hair, M.D.'S butt, cologne
PET PEEVES: Rice burners, girlfriends (You know who you are.)
UNFORGETABLE EXP.: Mrs. Lebrans office with Mike
AMBITION: Live a happy and successful life
QUOTE: If you love something set it free if it comes back it's yours to keep if it doesn't it was never yours to begin with.

I REMEMBER: 1/10/92, summer of "90" with Darlene, sneaking out with D.M. B.C. crashing the car-I've never ran so fast! Getting pulled over at three in the morning. All the times getting in trouble with Sandy N., My "surprise" 15th birthday well what i can remember of it. Mike's car catching on fire while I was driving, all the wild nights at the garage and on the buses. Kevin L. shotgunning with K.S. and J.C. and keeping up. K.S. thanks for being there when I needed someone to talk to. Getting stuck in the res. with M.D. B.B. and M.M. The log with S.A. and B.B. How's your head feel Sarah? Kevin crashing Joshs truck in front of Texaco. Working at McCrorys with Mike, Elita, and Don. Where's Leah and Mike? McDonalds drive thru with Beth in Mike's Cavalier. Shoulder pads with Sarah-you're a nut! All the nights at sharp shooters. Stealing Beths fathers truck. Partying at the towers with M.D. B.B. M.M. J.D. M.D. M.D. and R.D. "shopping" with Beth at Gallaria Mall. Jumping the median at McDonalds with Mannys blazer. Harley rides with R.M. T.E. B.B. T.J. and P.S. scamming curt with B.B. and R.M. taking off to Canada with Rachael Tony and Paul. Crashing my car. Aerosmith concert with dunkin donuts crew. Laconia "93" with Mike. Mrs. McQuillans class sophomore yaer. Going to N.H. to visit Mike. All the times coming into school late and going out for breakfast with S.A. and B.B. doing donuts in Sarah's car watch out for the pole! Stacy's wedding had a blast Mike!! Driving by A.R.'s house with S.A. B.B.-Sharlene can we use your phone? Christmas eve "93" in church parking lot with M.D. K.S. S.V. and G.C. Chinese people on the ave. Sarah driving with her head and falling asleep. All the fights with Donna. Rachael and Beth kicking her a** at the shell station. Rachaels party at the capri. All the nights going fishing. Staying out until 6 in the morning with R.M. All the times running out of gas with M.D. getting stuck in the middle of the road in M.D.'s car. New Years Eve with Mike Sammy Josh and Jeff-taking on a party in Swansea. Reed Rd. Pits with Mike. "Frog Eyes" 8/25/94 you're the best! All the good and bad times with Mike. Thanks for ruining everything Jen!! Alrighty then. Yeah we'll see. Had a blast the night you went to wallapalooza!! Even though it didn't work out we definatly had our fun. We've been through a lot these last 3 years I'll never forget you (Ya big jerk)!! Thanks for being there! I'm gonna miss you and all the talks we had! Mom, Dad, Steve, Laurie, and Matt thanks for putting up with me all these years I know it hasn't been easy. I love you guys!

NAME: Sarah Anne Aguiar
NICKNAME: Johansen Lynstrome, Beavis
ADDRESS: 591 State Rd.
ACTIVITIES: Work and hangin out
BEST BUDDIES: Leah R., Cheryl T. Beth B., Racheal M., Kevin S Steve V., Mom
FAV. SONG: Total Eclipse of the heart, making love out of nothing at all
FAV. SAYING: Balls, what happened
TURN ONS: Drakkar, nice smiles, beautiful eyes
PET PEEVES: Girlfriends (You know who you are), Blinkers, Red Lights
UNFORGETABLE EXP.: July 9, 1992
AMBITION: To live a long, successful, happy life
DAFFY DESIRE: To sit on a cloud
QUOTE: The road through life is a hard one, But the memories we hold deep in our heart can get us through anything

I REMEMBER: C.T'S party for L.R., "Hey Manny, get off my head" B.B. getting ran over by M.M. in cumby's parking lot. B.B.↓.M,L.R↓.D,C.T,√.S, fights. Chinese people on the ave., driving with my forehead, shoulder pads, falling asleep driving, all with L.R, all the McDonalds trips. Learning to iceskate, thanks C.T,↓.R. hey Mr. Lincoln "Where's my clock." Locking my keys in my car at a capri party. B.B. driving my car in the snow, doughnuts in the middle or sanford road. "alright Beth I'm driving" going to K.S's work with C.T. "my ears are sweating". My "surprise" sweet 16 birthday party-that I knew about. All the pep rally's aerosmith concert with the dunkin donuts crew. Cranking S.S. (she never knew who it was) Harrassing A.R. get out here!!! "The Donna story" hey Racheal and Beth good job at kicking her *#!!-Shell, Swansea. To K.S. thanx for all the late night talks. K.S.'s driveway Sam. All the fun times at the garage. Thanks guys! -June 24, 1992-Infinity/Eternity-anytime you need a friend. The mirror. Living with me for a month. Peeing out your window "C.T. did you get wet" springlove.-Had a blast Aaron Gaspie. The 8ft. Log-that was the best. Being in Jr. Miss, and singing in front of a couple 100 people. The Jr. prom on my birthday May 19, 1994. Thanks for all the embarrassment. C.T., J.C, B.B, G.T, Mom, Dad, and Angie. Greg you were a very good date. Stacey's wedding "XXX on the Beach" (It's a drink you pervs) going to New Jersey with my parents and sister. Ready Angie it's a tunnel hold your breath. Felix riding in my trunk (gooba). Beavertail on Jamestown Island with Time and Roger. Hey Allen (Levy) I want tickets when your in the majors . . . good luck !!Thanx Mr. Melli for everything. T.P, B.B, L.R, R.M, A.M, S.T, S.V,-Love you all, You all know my #. Tim though we haven't been going out for that long when I wrote this, I care about you very much-thanks for the memories. To Cheryl your my best friend, let's keep it that way. To mom, dad, and Angie, even though I don't tell you as much as I should that I love you I do. Thanx for being there when noone else was. Love you guys. To the class of 95' I wish you all the best of luck. See yah down the road, I'm outta here!!!

Sarah Anne Aguiar

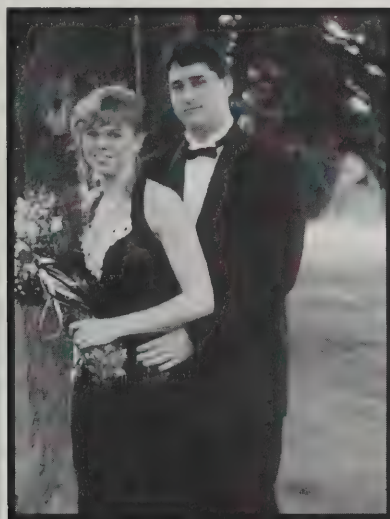

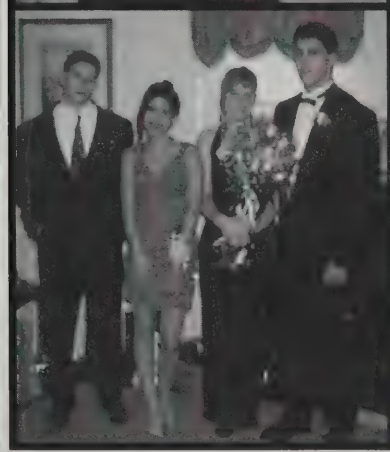

NAME: Cheryl Tetrault
NICKNAME: Blondie, Smiley
ADDRESS: 63 Sun Set Ave
ACTIVITIES: Work and hanging out
BEST BUDDIES: SA, LR, BB, RM
FAV. SONG: Desperado
FAV. SAYING: Get over it
TURN ONS: Nice bodies + Butts Drakkar
PET PEEVES: Girlfriends and exgirlfriends (you know who you are)
UNFORGETABLE EXP.: Lilly kicking down the door on ME,KS,BB,MM
AMBITION: To get married and have 2 kids
DAFFY DESIRE: To live on the moon
QUOTE: If it was meant to be it will be, if it wasn't forget it and move on.

I REMEMBER: Florida w/B.D. going to Diman sneaking out and getting pulled over by the cops at 3am Dartmouth runaways B.D, JF(that was a night I will never forget) LR's 15th birthday party in my room. The duggout w/s.v + P.H. 4-wheeling Moo w/ST, DM, AM OPPS CRASH 4 in the girls room. The fights w/ BB + MM (good luck guys) C.S.+C.M. chasing me (what's the matter one of you can't take me on) The apartment w/ks (paybacks a bxxxx) all the wild, crazy, and boring times at the garage. The buses getting my ring X-Mas of 92 4-eva didn't last to long. All the good and bad times w/Kevin thanx's for being a friend when I needed someone the most. The talks we had are greatly appreciated you helped me threw some very hard times. 4/2/92 the day Sammantha was born. Jumping the 88 bridge. SA thanks for always being there for me I will never forget peeing out the window, Ice Skating, when you got your car stuck under another car in the student parking lot (Did anyone see me). The night of the Jr. Prom. my sister's wedding 9/27/94 sorry Jay (Beth, I'm glad you smartened up) The McDonald's trip w/SA and all the times leaving school in general. The snowball w/S.V. thanks your a great friend I would of never made that night w/out you. J.P. thanks for always standing by me we had some good times A special thanx to my parent's for standing by me and letting me be me. Greg, Kevin, and Stacey your the best brothers and sister I couldn't ask for better. Jay I love you we are great together the nights up by the highway, the apartment (I can't fight this feeling) Donna-fights at the Swansea shell, the breakup and them coming back twice as strong. The promise to be kept forever I'm yours. To anyone I didn't mention I will never forget you Later to the class of "95"

NAME: Michael Bates
NICKNAME: Mike
ADDRESS: 909 Horseneck Rd.
ACTIVITIES: Firebird Restoration
BEST BUDDIES: You Know Who You Are
TURN ONS: Stacey, Wet Hair, Smoke Shows, Nos
AMBITION: To Become a Professional Monster Truck Driver
DAFFY DESIRE: Settle down, get married, have 2.3 kids

I REMEMBER: 4-3-93 . . . All the boys from shop class going out for breakfast. Jumping the bridge. Party in the field. Jumping bone hill with P.P. fire alarms with neil stalling his brothers car and letting every body beat on it. Putting J.P. through two glass windows in two weeks. Getting stuck in the elevator 10+11 grade with N.P., B.H., A.B. the lanes. Narrow Ave. warrior 350. Tuesday Neil getting kicked out of school. Junior year B.A. Bringing me 22 shells and getting caught, hump, pump first, searched by menard with B.C., cornfields, cinder blocks, horseneck R.D. in 2 min with J.S. -P.S., Seekonk Grand Prix, Riverside, 749-ZWN, Bayside. Project with P.P., B.C., D.C., Rocky Point, Stacy Crashing the caravan, the night driving around with I.D. J.S. P.S. L.G., Fatte P., Seekonk Speedway, My Car catching on Fire, All the emergency brake marks all over Westport, Pep Rally, going out of the booth, 1-4-3. Rah-Rah. Getting chased off the ave by a guy with a gun, exits at 110 mph "good driving Paul", all the good times with K.L. S.T. N.P. J.S. I.D., thanks neil for the good times love ya, bro. thanks, Stacy for everything you've done for me, and always being there when I needed you and being my best friend and so much more thanks for all the good times I love you, thanks mom and dad for everything I love you both.

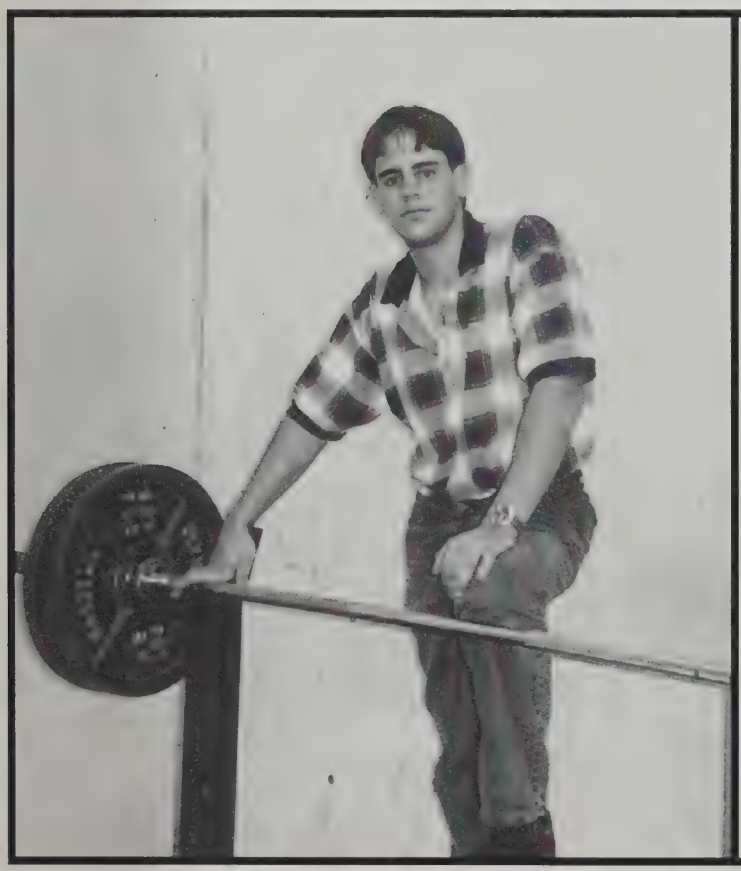

NAME: Neil Pacheco
NICKNAME: Checo
ADDRESS: Anywhere there's a bed
ACTIVITIES: Weightlifting
BEST BUDDIES: Shop Class Kids
FAV. SONG: Waiting for the Sun, Rubber Duckie
TURN ONS: Anything in a short skirt, me
PET PEEVES: Girls who say no, most teachers
UNFORGETABLE EXP.: Leaving home
AMBITION: Lunch Lady
QUOTE: "I'll be back!"

I REMEMBER: Firewater for breakfast. Watching the clock for four years everyday at WHS. Being late for the bus, the Mo'Hawk in Yearbook. Getting covered in saw dust in Shop class (thanks alot Greg) Cinderblocks, light sockets and wood, very short Junior yr., 69 Firebird. The great adventures in my brothers car. Night school. My mom! (ya right) All the good times with Brie (except in are class) I'll miss you Brie. 749-ZWN. Blowouts in stone walls. Kate Bates, 555 I love you. North Adams with Jaime. Hicks Bridge, Horseneck Rd., Z-28. Subaru from hell. Never having homework maybe I forgot to do it. Mr. Coelho shoe's. Getting stuck in the elevator with AB,BH,MB, school lunches, fire alarms, .22. Mrs. Barros's boyfriend on the phone. McDonald's alarm, Dragon Tack, Mr. Proudfoot "Insubordinate" all nighters with "Mr. Bud" Japanese Exchange student, And all the fun times and memories that will always be with me in my heart. Thank you new mom and dad. Hope to see you again Don. Denise I hope we will be together forever. Most of Mikey. Thanks for putting up with my bull sh*t. I love you brother. Never forget you. Shop class "95" what's left of it. Goodbye Westport High.

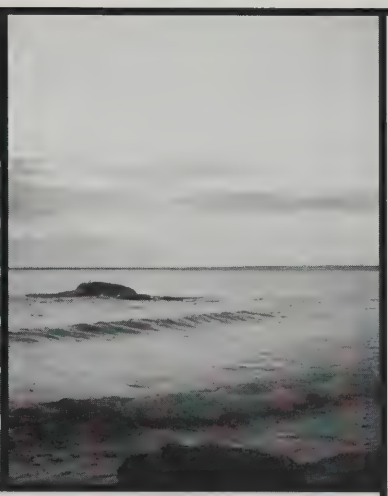

NAME: Ryan Kitchen
NICKNAME: Kitchen
ADDRESS: 1477 Main Rd.
ACTIVITIES: Surfing, sessions [with best buddies]
BEST BUDDIES: D.S., S.S., J.M., T.D., B.R., G.C., J.D., T.R., C.A., D.J., C.B.
FAV. SAYING: Gimme meown blot!
TURNS ONS: Fat Barrels+Braytons Point
PET PEEVES: Kooks+Natty light
UNFORGET. EXP.: Cape hatteras trip w/J.M.,M.J.+D.S.
AMBITION: Coast Guard
DAFFY DESIRE: To live somewhere with waves jobless
QUOTE: "All I need are some cool waves a Tasty Buzz, and I'm fine." Jeff Spicoli

I REMEMBER: 74 B Dr., frostbite in hull, soldiers in Maine, looking for Foxwoods w/B.R., B.C.+G.C., D.S. eating all the, having a party at gooseberry then going to road lesson, blot xxxx, skiing in N.H. over new years w/C.A., J.M.,L.M. +J.P., christmas shopping w/J.M.+D.B., glow in the dark stars, "Elmwood Fudd, that's irrelevant", 9/16/94, hitting everything in sight w/J.F.+J.D., J.P. eating on the bus, feild TRIPS to aquarium, sledding down dump hill w/J.M., J.K.+D.S., ME, T.R., M.C.+C.M. driving in N.B., ME+T.R. smashing gocarts, the Shadow w/T.R., birthday party, "oh yeah!", ME+G.C. steppin over the mayor of munchkinland, LA lights hitting it, going to Boston w/J.R., how many months, B.R. sticking a pen in Milletts head, math class, A.L. earache, B.D. checking out my mother, mad saunas w/ T.R. + M.C., tick + junebug, Umass Amherst, C.A. getting hit with a can in N.H., staying in the closet (thanks dee + steve), coming home from airport w/D.S. STOOOOOP!, thurs. nights at Babyhead, sat. nights at the Strand, cheif, ME + J.B. playing 2 man 3 man, halloweens in the cemetary, me + H.C. in the nuthouse, ME, LUCKY, and LENNY getting chased by FRPD, leaving school to play mortal w/ B.R. + J.D., C.B. totaling his truck, Matilda, D.J. + J.R. tagteam, me, D.J. + D.S. 10/5/94 what a tease, J.L. jumping w/ the poles, Ben moving to Ohio (I'll miss you bro), CONGRATULATIONS MIKE and CINDY, Thanks for everything Mom, John, Dad, Jen, Neil, Emily, and Grace!

NAME: Greg Costa
NICKNAME: Gary
ADDRESS: 29 Grand Pine Way
ACTTIV.: Guitar, Sessions
BEST BUDDIES: R.K, J.D, B.R, S.V, K.N, J.P, P.P.
FAV. SONG: Use my third arm
FAV. SAYING: "What the ****????"
TURN ONS: G.N'S, O.Z'S, H.D'S, TATOOS
PET PEEVES: DOR/CSE, SCARS, LIARS
UNFORGET EXP.: 4-25-94
AMBITION: Suceed in whatever I decide on doing.
DAFFY DESIRE: Be a pro boxer
QUOTE:

I REMEMBER: . . . Freshman year doing anything we wanted to. Thanks B.P, R.C, K.G. for making it such a trip. All the clowns in freshman shop. Searched with J.D. B.M., C.M., J.D. K.P, CAT-ASTROPHIC!! Skull shave sophomore year "Just hawk it,man!" All the sessions with everyone through these hurtin' years. The barrells at Cliff's. We had a blast. The space w/ J.S., D.M., C.M., and moose. All the shows Babyhead, Chapter II, Lupos, Axis w/ R.H. keep jammin' bro. PANTERA "stronger than all" Rocky point Palladium, the strand. Summer of 93' the good, the bad, the vulgar. Junior year "If there's a god, then it's punishing me constantly." glow in the dark stars. Millett. The guys in shop all four years, good luck! Summer of 94' M.M., R.D., S.V., B.B., A.A. The day I got my license . . . The blue regal, Horseneck, 88 bridge. R.K, B.R, B.C. lost looking for Foxwoods 2am. R.K's birthday bash. Madden 95' and everything else senior year. Roll over w/ J.P, B.R. "I'm busted up inside" we're still alive! thanks Jim Tavares for all the time, patience and motivation. My big sister Jo for everything. My family. My mom for putting up with the both of us. And everyone else see ya in another life, I'm outta here!

Greg
"1995"

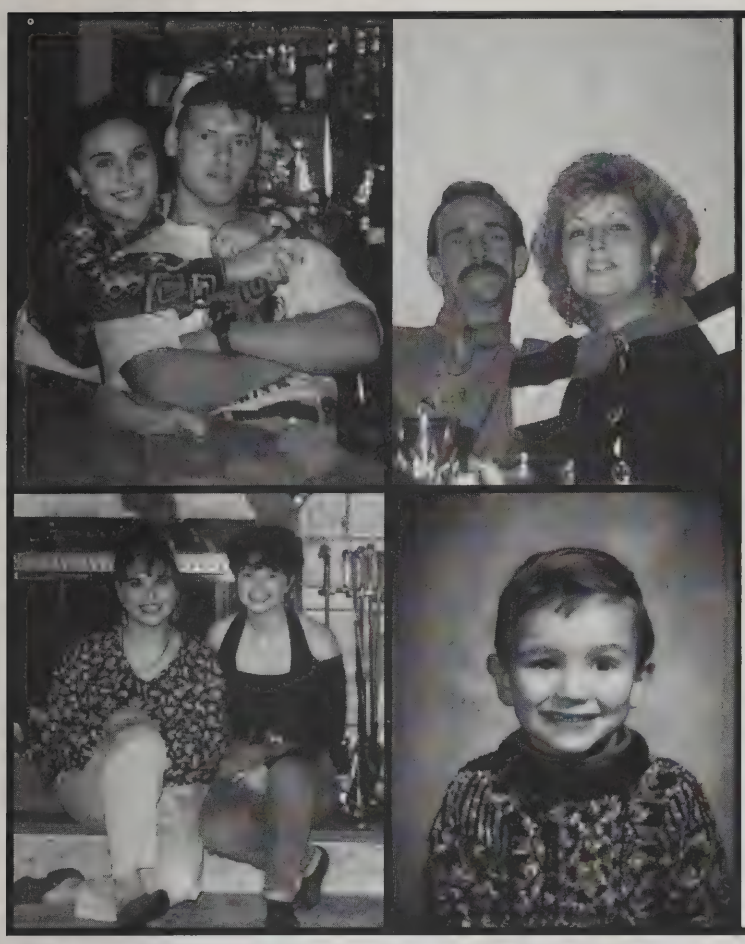

NAME: Jennifer Ferrreira
NICKNAME: Fitzgerold, Ferrari, Pumpkin Head
ADDRESS: 6 Christine Drive
ACTIVITIES: Yearbook Staff
BEST BUDDIES: Alison, Kim, Diana, Kelly, Ali
FAV. SONG: Endless Love
FAV. SAYING: "Oh my God!"
TURN ONS: My hunny(S.S)
PET PEEVES: Liars
UNFORGETABLE EXP.: Meeting my hunny
AMBITION: To live life to the fullest
DAFFY DESIRE: To go cliffhanging
QUOTE: "Life is like a box a chocolates, you never know what your gonna get."

I REMEMBER: All the wonderful people that I met including the teachers, Freshman yr. portuguese tour guide, SP and her great jokes, JP and all the talk, Mrs. Kehoe and her great fall, Shanna "play with my hair", Junior Yr. dragging on but meeting simon! Diana and all her secret lovers, sleeping over and having her drinks, taking the biggest fall at Alison's house on the sand, hitting her over the head with a bag of beans, snow fights, the greatest ski trip-Alison get up! Alison's Zoe (back and forth), What a girl. Going crazy with DC and all her lies/what a pathalogical liar. Amy's new haircut, New Years countdown-trying to pop balloons little Liz with her hair and makeup, tanning with Liz in Apirl early start, keep on going Liz, LB the coolest in the media center and her stories, community locker first floor, get out fire hazard, Kimmy and Devon-good luck girlfriend, going out for breakfast, never going in on mondays, Kelly always tardy, sleeping in Dybowski's class, Ali you big brat I hate to let you know that I'll miss you, try not to go to Walmart too much and don't eat rotten chocolate bars, and I will call you to go see your Christmas tree, don't forget "Jennifer, on Jenny" and don't ever forget Mr. Wood taking us for walks, Love ya kiddo, Great thanks to all my good friends for listening to me. A thanks to my best girlfriend Alison, you go girl! thanks to my hunny for putting up with me and all my nagging I love you!!! And the greatest thanks to my parents for pushing me along the way and being there 100%, Well I guess I'm gonna miss all of you but now it's time for me to get out of here!!! Good luck to the class of 1995!!!

NAME: Diana Cabral
NICKNAME: "Dirty Diana"
ADDRESS: 2 Longview Drive
ACTIVITIES: Shopping, Talking on the phone
BEST BUDDIES: Jen F., Alison, Ali M., Ali L., Taryn A.
FAV. SONG: "Everything I do"
TURN ONS: Kevin Arago
PET PEEVES: Snobby Girls
UNFORGETABLES EXP.: Being stuck in the woods
AMBITION: To be rich
DAFFY DESIRE: To be the owner of "Express Store"
QUOTE: "Life is like a box of chocolates, you never know what your gonna get."

I REMEMBER: Freshman year being with Ernie, meeting Jen Ferrira at school and being best buds 4-ever. Getting my first job at cherries L.B. talking about B.P. Jen and her new love going to T.A. with A.F., J.F., D.L., S.S., K.A., D.C., and asking for Coca Cola. Getting so nervous on dates. Calling Jen Before each one. Calling J.F. every morning before school to wake her up. My 1st kiss with Kev. at BSC. LB hanging around. My new lipstick. My big blister! 99 the best new years. When Kevin asked me out- The bubble bath over Jens. Jen and the duck! Alison with Dave. Crusin with Al and Celicea (Geek Men). Crying for a loved one with Jen. Riding over the speed bumps. Getting out of class for being an office aid and being fired from that. Going jogging with Kevin 9-28- getting stuck with Celicea in Newport. Going to the Braintree mall and meeting spanish men. when Kim M had her baby. Being on project with Pedro, Brie, and Mike in the snow!!!Neil P never being Himself, Goofing on all the subs (Geeks). The time of the ring dance when Jen, Steve, Taryn, Scott, and I were in the limo and there wasn't enough room for all of us and also Mike C Meeting the Junior class clowns like DR, TP, DL, RN, DC, HL, and having to be good friends with them. Going to TA's every weekend with JF, SS, AF, DL, KA, Senior Year going for breakfast with JF, NL, KA, AF going to the gym. Thanks to my parents for all the love they gave me throughout the years.

NAME:Kimberly Beth Melancon
NICKNAME: Melon-Con
ADDRESS: 53 Watuppa Rd.
BEST BUDDIES: MM, JF, KA, AL, AF, TA, DC (2), ST, AM, VH
FAV. SONG: Power of Love
FAV. SAYING: Get over It!!
TURN ONS: Stevie
PET PEEVES: Liars
UNFORGETABLE EXP.: Having a Baby
AMBITION: Nuclear Tecnologist
DAFFY DESIRE: To be rich
QUOTE: The pot calling the kettle black

I REMEMBER: Meeting Steve, having Devon, JF alway's absent on Mondays, KA always being tardy, Sophmore year in Ms. MC Quillans Biology class!!, "Kim hold on the Railing!!" Freshman year, Kelly A. not believing I was pregnant, Jen Ferreira & I always in the library Freshman year, Jen Ferreira, Sue Sirop and I in computer class sophmore year - I'm sick, Mr. Millet Jinxed me sophmore year calling me melon-conny-baby!!, Accounting class overhead projector everyday, community locker (Fire Hazard), every morning "Girls you better get a job", School bus Billy push in & cross eyes!!, School bus cost $50 Mrs. Medeiros, so bring us to school not making the national honor society because I was pregnant, I don't want it anyway, I have Devon!!, Always out of shape, never could breath after walking up to the third floor, after ninemonths of pregnancy finally having the best outcome my son, Devon Steven., Jen you were wrong It's a boy!!, I just want to thank my mom, dad, sister, boyfriend (I love you), and Friends for all supporting me thank you!! You made school for me exciting I love you all and I'm going to especially miss my friends and the fun high school times we had together, good luck in the future guys!!

NAME: Taryn Lee Araujo
NICKNAME: Shmaryn
ADDRESS: 25 Majocka Dr
ACTIVITIES: Varsity Cheerleaders 1,2,3 editor of yearbook 4
BEST BUDDIES: DS,KM,JF,TV,AL,JF,DC,AG
FAV SONG: Endless Love, Total Eclipse, In you eyes
FAV SAYING: "I dont wanna work"
TURN ONS: Boxer shorts, Candlelight, Romantic Music, The Beach, Harleys
PET PEEVES: Pens without Caps, Hiccups, Morning Breath
UNFORGETABLE EXP.: Nov. 29, 1993
AMBITION: To marry the man of my dreams, and be happy
DAFFY DESIRE: To ride off on a Harley with Van Damme and Live Happily ever after
QUOTE: "Don't try to be someone your not, just grown up to be the wonderful person that you are". (My mom)

I REMEMBER: Things that you'll never know. What I remember will lie within myself. I would rather take this time to thank all my friends who made these four years possible for me. I don't have to list all your names, cause you know who you are. Everyone who helped pull me out of the tough times in one peice, I could never have done it without you, Thanks! Daddy, thank you for staying strong, things will get better, I promise. I love you! Scott, I love you sweetie! Tyes, your a great friend, and I love ya. Tracy and Tammy, your the best sisters anyone could have, we've been through alot together, and you always stuck by my side, and you kept me in one peice. I love you guys! To my mother who will always be remembered:

I'm thinking of you

As I sit looking out my window;
I can still remember,
They came to tell me you went away;
It was such a cold day,
On that Monday morning;
It came without a warning,
You don't know the pain I felt inside;
I just can't forget you;
I'm feeling so alone,
So many times I tried;
I can't get you off my mind,
I wonder where you are tonight;
I wish that I could hold you tight,
I wish you could stay, But your so far away,
And even though your gone;
I know your happy where you are,
I know someday we'll be together;
So I can hold you again.

I love you Mom!

Class of '95, till we meet again!

NAME: Melissa Joaquim
NICKNAME: Joaques, shorty, half-pynte
ADDRESS: 24 Sunnyfield Dr.
ACTIVITIES: General Assembly, Youth Congress, Journalism, Activities Coordinator
BEST BUDDIES: N.B., K.A., M.S., and "The Jivals"
FAV. SONG: At Your Best (remix)-Aaleyah
FAV. SAYING: On Crap
TURN ONS: Tall guys with defined calf muscles, and dark skin
PET PEEVES: People who look anorexic and think they're fat, just about everything else
UNFORGETTABLE EXP.: Michigan (summer 94) with G.C.
AMBITION: I want to be happy.
DAFFY DESIRE: To be tall, and fill a 34C
QUOTE: "It's not that life is too short, it's just that we've been dead for so long,"-no fear.

I REMEMBER: When me and Sue were bestest pals, "ping" and fired rice. B.R., "Schwin, ba-na-na seat." Crazy nights out with Nicole B. The fishin song. Clyde, "Hey girls." Kool-Aid. 91.1 WSMU with Matt B. Disco and Saturday Night Fever. Nicole's rotten tricks, those dirty —— ores, and scarlets. Her driving problems. My boy in N.B.H.O.C.,D. Normandin-Props. Cabrini Green with N.B., D.N., A.M., Dion, and G. Roy's drool-Yukee! K.H. and his crew in Grandma's wagon. D.N.'s dance-Hey, Hey. Crossing the highway, and Vibes with N.B. Ryan K.'s elbow on my head. Ouch! Getting my license. My mom's friendship and the sixteen year old secret. R.W.'s horrible driving. When Johnny was shorter than me. Dad's work, and all those nice old people. Mrs. Hab's health class and our mascot "Richard." Heated debates in class and during the assemblies. T.R. going' off on Mr. Dukette, holy crap! The teachers, the lunch-ladies, and the janitors. Mr. Melli, and Mr. Wood. Begin depressed. Meeting George. I Love You. Thanks for all of your support. Changing my negatives to positives. The man who kept me strong, always came through for me, and was always there when I needed him. Thank you, God.

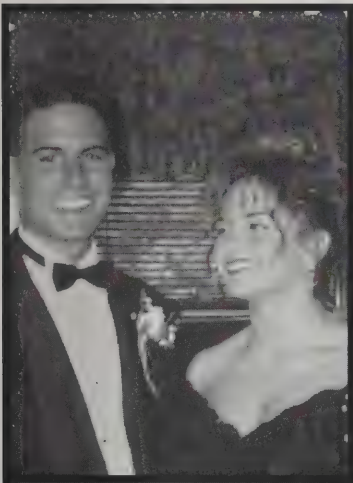

NAME: Kelly Ann Albanese
ADDRESS: 5 W. Nornandin St.
ACTIVITIES: Cheerleading, Field Hockey (Capt.), Softball, Peer Counseling, S.A.D.D., Student Rep., General Assembly, Sr. Vice-President
BEST BUDDIES: Ali, Jen F., Kris, Melissa, Ta, Scott
FAV. SONG: "In Your Eyes"- P.G.
FAV. SAYING: "UH, excuse me!"
TURN ONS: SC'S Eyes & Smile, Boxer Shorts
PET PEEVE: Waking up, Sneaky people, being late, outie belly buttons
UNFORGETTABLE EXP.: October 9, 1993
AMBITION: To be Happy, Rich, and Successful
QUOTE: "Only go as far as you can see, you can see further when you There." -Roberts. Savage

I REMEMBER: -Fake phone conversations, you look exotic-are you portuguese?, SM'S Stupid faces in the mirror, join hands & hearts & clovers, shark bowls, Ali-check my braces, beach parties, nights out w/Meghan, Jr. + Scott's Sr. Prom, Janet Jackson & Bobby Brown Concert, Ali almost getting a ticket at the beach, Scott can talk the dogs off a meat Wagon, Leittleburger's Class - Shelly, T.J., and Alice, ribbed cans are cool, throw it in the pink thing, driving KG's car into a snow bank, Scott pulling up my E. brake & sliding on ice, - Al+ SM doing 360, taking gram's car- Carey and ta noticing my pants, hiding the bag in the limo, wet rats jumping the fence, economy size, the rocket stuck in my driveway, ta's pockets full out of cumby's, DB breakin pen caps, being loved to the beach, my 17th birthday, J.F. - The Port. tour guide, JF + KM not lying about Devon, MacDaddy's class, trying to blow smoke rings, calorie counting, mom-these dogs are driving me retarted, shut up or I'll back ya, getting stabbed, private talks, ya wanna fight - I didn't think so, gymnastics camp 93, Erin-your going to Meme's house, sweet Cigars, Cutie nicknames I love pumping gas, silk boxers from who's the Boss? Field hockey at Fairhaven, my roll, summer softball, she stopped calling me Ebaneezer, Dookey talks, Jen Rocha from Cali, combo crumb fights w/SP, the program, breakin beakers the 1st day, Carey looking for me at April's party-Batman, Boxing Helena - Get down there, what up neil, 1st time taking the boat to the Taunton Mall, 10/9/93, Scott sticking me w/Green gum, chemistry chats, Mrs. Keyhoe falling, late night conversations w/Scott, friendly's & Walmart w/AF,JF,AL, + DC,ME as F.G, Scott at the supermarket. Ali-thanks for always listening and everything you've done for me. Scott-I'm glad I didn't listen to everyone else, I know your always there for me. Thanks for putting up with me and all my complanning. I don't know what I'd do without you. I love you! Gram, Mike, and Dave - Thanks for everything - Love ya, Mom and Dad - Thank you for everything you have done for me. I know I don't always show it, but I appreciate you. I love you both!

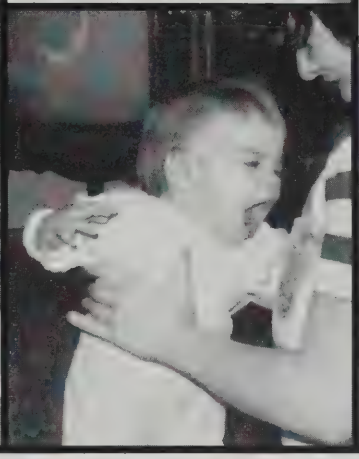

NAME: Sarah Martins
NICKNAME: RAH
ADDRESS: 33 Ridgeline Drive
ACTIVITIES: Sessions, Missions, and Field Hockey
BEST BUDDIES: Chris, Amy, Jenn, Russ, Bry, Mike, Pam
FAV. SONG: Comfortably Numb- Pink Floyd
FAV. SAYING: Hey You!
TURN ONS: Chris, Cool Individuals, Harleys, and Hippies
PET PEEVES: Ignorance, Girls in general, & the stupid paper that falls out of magazines when you open them
UNFORGETABLE EXP.: New Mexico with Chris and Lori F.
AMBITION: Be Happy
DAFFY DESIRE: XTC & The Best
QUOTE: Sometimes the lights are shining on me, other times I can barely see. Lately it occurs to me . . . what a long strange trip its been. ---Grateful Dead

I REMEMBER: Stang- Bry, I miss ya babe and everyone else: BR JX JP DC JM CC AL ME AD - The Hood-Sneaking in and out- Aaron W. -Thanks-Parties with RL CS BS JS CM JD KP & BM-CID party beach then Amy's, relax! Parties at JS SM & GM app.-My parties, Whoa! Caught smoking at stang- off to WHS-Jr. Year, out of line with Jeffina-Many troubles-Rave, DS JD CP- Pink Floyd, JD CB BA LG MB JB KM SHROOM! 1st tatoos, then 2 more! Our duck Mr. Bean-Beaming with Jeffina and Rich, half O' dozen! -Rip Mr. Bean- All the parties at cliff's, Barely! My B-Day 94 thanks Mikey w/Jr CB JD BA BB CM CP DB-ALL the Awesome times w/ Amy - Trips to bu-the wall - your the best Mikey- roses w/ Spliff, Jenreefa, and Lori Jeffina, no matter what happens I will stand by you, nothing will ruin our friendship. I think I'm trying to say that your pretty cool too! Luv ya, Jeffina! If one more person asks if we are sisters I'm gonna flip! hanging at cliff's with Chris, what took you so long? B-ball games w/Jeffina to see our men. Like ducks on the pond! Freak! The orange pee day, Huh uh, Huh, Huh! All the mean sessions on brookwood and all the cool individuals that hang there. May 26, Piece de resistance. Amy, thru it all you've always been there, thanx for putting up with me. I love you, aims! Russy, the #1 chief rocka! Thanx for all the good times, I'm gonna Miss you. Chris, My baby! You know I love you and I'll never forget our times together, good and bad. You will never be a skeleton in my closet either. I miss you so so much when you're at school, but I'll survive. Missing you too doug, New Mexico ruled- I love you big brother! C-Ya soon. Thanx Lori, I never would have made it without you. Eric, I hope you get everything you ever wanted (except the little thing about wanting me dead!) thank you mom and dad for all your support, I really do need you guys even though I thought I didn't. Love, Health. And happiness to the little ones: T n' T, Rosebud, and most of all trevor.

"Have a nice life. Bye." CM

NAME: Jenn Demarco
NICKNAME: Jeffina, Jennreffa
ADDRESS: 3 Veivet Ave.
ACTIVITIES: Softball 1, SADD, Peer Counceling, Missions, and Sessions
BEST BUDDIES: Mike D., Sarah M., Chris P., Ben A., Spliffany, Tristan, and Chris
FAV. SONG: Comfortably Numb- Pink Floyd
FAV. SAYING: Alrighty Then!
TURN ONS: Mike, wild flowers, Harley's, clincas, bingers, The BEST
PET PEEVES: Girls, accidents, rumors, homechoke
UNFORGETTABLE EXP.: 9/26
AMBITION-Live life to the fullest, take risks and have lots of fun. DAFFY DESIRE: XTC
QUOTE: "Live life as you please, not to please"
"Everybody must get . . ." Body Dylan

I REMEMBER: 7-24-91, Bryan D., Thank You for everything. Lots of crazy adventures Romeo!! 9/13/91, Temptation, caught in closet, home alone, 11/19, boat club, black valvet, extreme concert(3x still going) Stanley, hampster mobil, proms, parties, Bakers with Ginger, flavored, 180 proof--the TV, nice try guys!! Drift Rd., Nightmares before Christmas--WHOOA, SMI, Fights, makeups, Kelog, Niagara, scars. Smiley face, heart arrow, C, bald!! Most of all Chris, you helped me find my brothers, I could never thank you enough. I LOVE YOU!!!, telling stories, 3/4/92, my ring, perfect "Member it not going down? Balcony jumping, TG's, Damn thorns. Lost on the way home from skiing, so many great times. 6/22/93 ruined it all. Always and forever 2/17/94. My Monza- Sorry RL, BS, and CS. Greg and Tiff "Don't eat that tree", weekends at Spliff's with M.D. and T.D. "Get out of my house!!" First and second tatoo, castle bugs, Mike, Mr. Bean, living with RAH . . . Trouble, NB'S. Russell Lacey, I never will forget, Thank You, celebration day, you've taught me so much we are like one, for awhile, nothing could compare. I guess I'm trying to say your pretty cool, many craxy times, many more to come. I Love ya, thanks 5/8/94 Ben, Goose berry, Good Son, Boutin's, the conversation, your a good man, the very best. Thank you. Night with D.B. Thanks, Rachaels house- more trouble!! Class Day, sleeping in the Escort, messes, nights at the garage, White Oak Run, nice pole Tommy!Looking for Dotty. In the rain, good ol' Escort! Remember shifting?? Leary's partying with Mike Davis. Mike your a very cool individual! We've had FUN. 10/7, my hubby I Love You 7/20/94, the best, we have a lifetime ahead of us, The changes you have gone through for the better, all you needed was someone who REALLY cared about you enough. You've helped me with my darn ankle, thank you. I love living with you, Kathy thank you for letting me live with you, you've done so much to prove yourself, I believed you all along. Life, I've looked for love, when little did I know it was only 4 houses away. MD, JK, TS, TR, LF, CP, CG, HB and everyone else. 8/4/94 puking on the roof, good old Jimmy, trav that meant alot to me, more than you think, cruising on the bike, holding on tight1 Sorry AB, big mistake, partying at the Burns, the canoe ride JK, Johnny your number 1, after school sessions . . . you know who you are. Never Stop, Lisa and scott, 6/11/94. I love you guys. Chris so much time to make up for. I love you guys.
Donny and Scott, My prayer was heard and acted on. Mom and Dad . . . Uh . . . You've always wanted the best for me and I always wanted to rebel. Sorry, you are always there for me, something I'll never forget. My high school years have definatly been the best. To anyone anything that I have not mentioned, I have not forgotten. Memeories last a lifetime. I love You so much, Mike, Destiny. Lori, Spliff, Rachar/el, and RAH, thank you so much. You can always tell who your true friends are. You 4 are the best!! Good Luck Class of 95, WE DID IT!

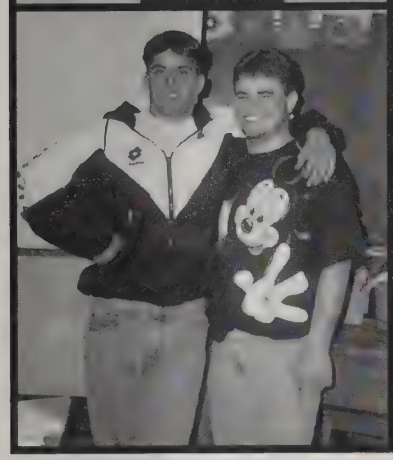

NAME: Kevin Cabral
NICKNAME: Cabbage, Kev
ADDRESS: 170 American Leg. Hwy
ACTIVITIES: Soccer (1,2,3,4) Basketball (1,2,3,4) Baseball (1,2,3,4)
BEST BUDDIES: T.W., Mike, Jenn P.
FAV. SAYING: You're talking stupid!
TURN ONS: Jenn's puppies
PET PEEVES: Freaks; Heros; Welfare cases that ask for change in lunch!
UNFORGETABLE EXP.: 5/1/93;2/16/93
DAFFY DESIRE: Bungie jump off the Braga Bridge
QUOTE: If your keys fall into a pit of lava, don't go after them cause man their gone.

I REMEMBER: All my high school buds T.W., M.C., J.P., M.I., C.M., W.T., A.L., S.J., J.B., D.F., D.B., K.A., J.P. Cutting my cool hair freshman year. Sophomore basketball (9-14); Mr. Roy "you guy just don't get it." "Your dogging it, dogging it" Mr. D telling Nelson he was a girl and should go play on Gardner's team. Beating Marion down 5 to 0 in the last inning with two outs. Mike having only one sip then drinking listerine and then telling his mother the truth. Driving with T.W. and M.C. and MC ducking when a car went by. "Kev are you wearing shoes."Al at the New Year's parties. Practice after we lost to Diman for the first time in ten years Sophomore year. MC on the free fall. TW getting hit by a car. The soccer brawl with Blue Hills. Beating Dover-Sherborn 2-1. Crashing with CL. TW farting while taping Hamlet. Cook telling us to shut the blower off. Cook's quizes. Going to the regionals and having the bus blow up then sitting there for two hours in 100 degree heat. Talking in Melli's office Racing to Seekonk With TW,JP,MI,CJ. Sanford Rd. and the greenhouse not that's a good place. AL parties "it's 5 in the morning." Dennies with CC,TW,JA,JP. The farm with TW and all of Lovies the greenhorn's stories. The beach one summer with T.W, JP, JA. The great shed talks with TW, CC. The division in Mignault's class. Going to New York with TW and MC. Riverside park with WT, MC, TW, JP, JA. All the battles we fought in all three sports. Tim Plant who thinks he made our baseball team because he got us shirts. Mr. Lincoln telling us how every team was going to beat us but yet we still went 20-0. The great bus rides with AL,TP, and MD. Throwing ice out the windows. Throwing garbage at that guys truck " Tom, Moe go" Throwing the freshman in the showers during soccer "bark like a dog" and of course there's Jen what would I do without you You got me through high school. You were always there when I needed you and I love you. You were the best thing that could of happened to me in high school. To all my sports buddies we did some great things and I'm very proud to have had the opportunity to play with all you guys. You were the best. Mike thanks for always taking my side and making me laugh. T.W. thanks for being the brother I never had. And finally Mom, Dad, and Chris thanks for all the advise you guys have given me over the years. I love you guys and I will always be there for you the way you've been there for me. To the class of 95 it was a fun 12 years, good luck and see you at our first reunion.

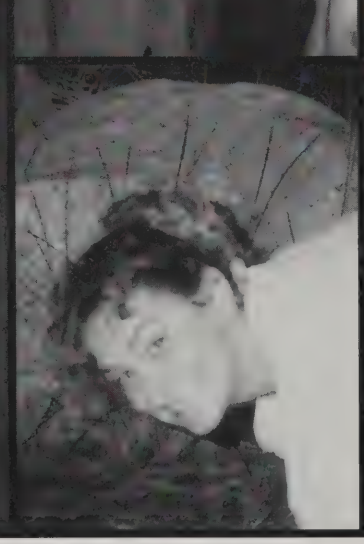

NAME: Jennifer Pacheco
NICKNAME: Jen, J.P., Checo
ADDRESS: 508 Main Road
ACTIVITIES: Field Hockey(4), Basketball(4), Softball(4)
BEST BUDDIES: Kevin & Jenn A.
FAVORITES SAYINGS: You're a nut, I hate that, what a greek
TURN-ONS: WHS soccer goalie, surprizes
PET PEEVES: immature people, people who can't drive, BA's, crying, SAT's, waiting, everything in general
UNFORGETABLE EXP.: Feb. 16, car accident & mono 5/1/93
DAFFY DESIRE: To B best friends w/ all the Loony Tune characters

I REMEMBER: River Side Park, Bio class sp. yr. w/JP,DB,MI,CJ,SP,KA, "Mrs. Mac Daddy" the chitlens, getting pulled over w/CJ & DB, KA's house "Jen broke her arm", Denny's(T's idea)Mike's party! Sorry Mike Kev made me (thanks 4 the help Kel). The night at the beach w/KC,T,JA,Beach after Ring Dance," Sanford Rd." Ammie's party "can u guys breath?" KC asking me to the movies "no"(just kidding)talking all night til 6am w/JA & HL, Chirs A's party "Jen R U alright?" Kev's cooking. Gumbo's, "I forgot my $" Mr. Cabral trying to buy me brownies "thanks anyway", Port class w/Jay, ST,CD,SR,EC,TM,U guys are awesome. The race 2 Seekonk w/JP,JA,MI,HK,KC, Jess K's party, HK talks about poopy do's, BEATING STANG!, Fairhaven game, Martha's Vineyard (men) RM,JC,KA,BD,CA & Nanna, talks about U know who! Playing in the rain. Alphabet bus ride. CA fruit by the foot. 12x7x4 All my field hockey buddies (my little bumble bee) Kevy, P.A.L., making the TOURNAMENT!, Thanks Ms. Silvia 4 sticking w/us & putting up w/ alot of crap & Mrs. Carpenter 4 pushing me 2 B better & not letting me get down on myself. I learned alot from U guys. You're the best. (the greenhouse) Lobster dinner, Mr. Roy "Well, what do U mean?" Running into Mr. A's truck, Painting Lee's w/Jay & Roy, talks w/Sp in Crig's class Mr. C you're the best, Best Bud's w/KL Elementary Sch. I'm glad we still talk, but I wish we stayed good friends. Good luck in the future U deserve the best. SPECIAL THANKS 2 Mrs. Ash 4 all you help I love ya I'll never 4get U & the things U did 4 me & Mr. Melli 4 being there 4 me through emotional times you're the only one who understands me. I'm going 2 miss U thanks 4 everything. & 2 my best friend Jenn Almeida who's like a little sister. She's always been there 4 me. Jenn no one could ever take your place, your friendship means everything 2 me. We have so many memories that will never B forgoten & 2 Kevin thanks 4 everything I don't know what I'd do w/o U because U mean the world 2 me. Words can't express how much I love U. We have something very special that I'd never let go. & 2 the most special people in my life my Mom & Dad. Where would I B w/o your support? Thanks 4 all the advice & help, being there when I needed U, Thanks 4 being so understanding I could never thank u enough, I love ya. & 4 the class of "95" good luck 2 everyone in the future.

NAME: Micheal Candelas
NICKNAME: Mike
ADDRESS: 15 W. Morency Ave.
ACTIVITIES: Stage Band, Marching Band, Jazz Band
FAVORITE SONG: Anything by Elvis, The Beatles, Garth Brooks Metallica, U2, The Eagles, Every Breath You Take-The Police
FAVORITE SAYING: Win if you can, loose if you must, but always cheat
TURN ONS: Wendy, Ring Pops
PET PEEVES: The New Freaks of WHS, stationary objects, wind, heros
UNFORGETABLES EXP.: May 25, 1993
DAFFY DESIRE: To be The Godfather
QUOTE: "If you love something set it free, if it doesn't come back, hunt it down and kill it."

I REM: 5/25/93 The worst day I have ever experience, finding out I had the best friends in the world, I love you guys. The NNP Incident w/Craig, driving w/Kevin & TW,Kev you are wearing shoes,Pitch & Put w/KC&T,The Crazy Batman w/T,URI w/T Goback Goback No thanks **** you, the past year w/Wendy, the Snowball, Jr. Prom Dracula Talking Late listening to Lite 105, Chicken Parmigana, Foxboro, The Fights, the makeups, I love you, seeing red w/CL,T's shop comments, Philosophy w/Keith too bad it ended like it did, getting the chance to play on the same stage w/my dad, the various bands w/T & George It's just not fun playing w/other people, The Jap. Dinners, playing w/McQuoid who is 1 of the greatest talents I have ever played w/I miss you bro, Cass bailing us out when we needed a Solo,My Wild Ride w/CL,WT,CM,The Adventures of Pinnocchio w/Nicki & Lizzie, Golf & Gocarts w/Steph & LG,Stephs I love you on the phone, Monopoly w/NR & Derek, Suit shopping w/DR & Nelson,Lees Pals EV,CR,TW,RP,TN,Record Town-ST,AMS,DC,VM,BC,210,Field shows, Balogna & Rootbeer w/Jessica-Thanks for listening I love ya kid,Theatre Dancing w/CL & Adam,Boxes & Wood w/AC. Mom thanks for always being there, sorry about the gray hairs, I couldn't ask for a better mom-I love you. Dad I wish you could be here to see this, I'll make you proud-I love you R.I.P. Kristen I hope you know I love you and I'm proud of you. Mim, Pa, Grama, Grampa thanks for supporting me in everything-I love you. Larry, thanks for being there. Kev, T, Derek through the good times & bad we've stuck together I couldn't ask for better brothers, I love you guys. Adam, Craig, Curt, Sean, I know we don't talk much anymore, but if you ever need me I'm here. I love you guys too basically I love everyone on this list so I'm gonna stop saying it. George-thanks for always being there keep in touch. Lizzie I know I'm a little overprotective, but its only because I care. Steph don't worry I'm not going anywhere I'll still help w/your reports love ya Betty. Cheryl you're a good kid stay out of trouble and if you need me I'm here. Mr. Frost thanks for being not only a band instructor but a friend you've been a big influence on my life. Nikki you're a great Mom, I'm so proud of you. Mo, Jay I'm glad I got to know you keep in touch. Finally Wendy, thanks for loving me for who I am I couldn't do it w/o you. I love You.

NAME: Wendy Thibault
ADDRESS: 873 Pinehill Road
ACTIVITIES: Feild Hockey, National Honor Society
FAV. SONG: Heaven
FAV. SAYING: I don't know
TURN ONS: Mike, Roses, Slow Dances
PET PEEVES: Mornings, Smoking, No Transportation
UNFORGETTABLE EXP.: October 12, 1993
AMBITION: Go to college get married & start a family.
DAFFY DESIRE: To marry the God Father.
QUOTE: Don't walk behind me I may not lead;
Don't walk in front of me I may not follow;
Just walk beside me and be my friend

I REMEMBER: All the camping trips me + KP are you home alone? Get the stool no you go first. Cotton candy P-town Quebec 92 MB + JM all the great times: mouse trap he's fat, I have hands Mr. Cooks eng. class ring pops Mike + Stephs affair Fred + Anns fun KG Riveside Amish Country gumbos w/Mike Dracula late night phone calls Lizzie + Mike when's the wedding? Valentine's day 94 all the band practices studying for the AP at CL's house; 9/3/94 hanging out at Nicki + Derek R's monopoly foxboro w/Mike lite 105 running out of gas on 88 all the great times in field hockey Jr prom snow ball rocky point I'd rather go shopping! Mike's wild rice w/ CL + CM all the nights we went out W/T all the money we owe him. Stuffed shells brownies my first experience w/ Mike's Cooking. Kar we've shared some great times + secrets + though we don't talk as often as we could I know I can count on you when I need you I love you and good luck! Gram a thanks for the support. Gram you've always been there when I needed something thank you. Dawnie your great you've been more like a friend than an Aunt. Granpa I miss you I'll love you always you taught me a lot + I'll never forget it. Holly, Kristy you put up with me thanks for that + just being sisters I'm proud of you guys. Mom, Dad thanks for every thing for being there for letting me grow up for the support + For letting me be me. I really appreciate it more than you'll ever know. I love you! Mike where to start you've been there through it all the good times and the bad. We can only get better from here. You've changed my life in so many ways I can't thank you enough for that. My feelings for you will never change. I'll always love you. Finally to everyone the mentioned and unmentioned you know who you are, thanks for the memories. I love you!

NAME: Mark Camara
NICKNAME: Cak
ADDRESS: 1 Oriole Lane
ACTIVITIES: Baseball
BEST BUDDIES: JG,CS,DF,RC,CL,CB
FAV. SONG: Black by Pearl Jam
TURN ONS: Dodge Colts
PET PEEVE: Test, Report Cards
UNFORGETABLE EXP.: Jeep Ride
AMBITION: To live at home for the rest of my life
DAFFY DESIRE: To be a professional wrestler

I REMEMBER: Going on a jeep ride, getting caught by the cops and getting away, getting chased on the ave. By some reject, going to Pats camp about 100 times, me and RC giving tippet the bird, all of us getting the playboy cards and me and RC taking the blame for everyone, me and RC getting caught swearing, going to the super bowl and freezing, yanes pulling off a $240 ticket, Portugese teachers face, football games at Yanes house, giving J.D. a concussion, beating up J.G. and ripping his jacket, kicking F.G. 'S and getting golf balls shot at us, declaring myself a God, eng. teacher falling, seeing some kid kick the bathroom door in Ricky, 1 Oriole Lane gang bus rides with B.C. "Cherry Pie", "Eddy", getting stuck at scared heart pushing bus to get started, almost fight with southeastern, idiot running after bus with a base digger, telling Plante about his mother's appointments, taking a ground ball in the nuts, beating OC by 30 in 4 innings, "Moses can't throw a strike" going to paw sox seeing jail freak, getting stuck in Boston before pawtuckett game, white trooper crashing, then blaming it on us, and I would like to thank my parents for supporting me on everything I do and paying for everything. See ya!

NAME: Justin Gendreau
NICKNAME: Boosh
ADDRESS: 310 Narrow Ave.
ACTIVITIES: Sports
BEST BUDDIES: MC,JM,AM,CS,DF,DB
FAV. SONG: Radar love
FAV. SAYING: Sex
TURN ONS: Sweet Women with mean bodies
PET PEEVES: Fat girls in tight clothes
UNFORGETABLE EXP.: Getting in trouble by some cry baby teacher
AMBITION: To go to college
DAFFY DESIRE: To be a race car driver

I REMEMBER: The night I got wasted w/CS, DF, and CL: Showing my car in the parking lot and losing my car for 3 weeks, sitting in I.S.S. when I didn't belong there because of some idiot teacher,(Next time I'll throw 200 at ya, crybaby),CS going ya and showing his muscles, the jeep ride w/DF,CS & MC; Mrs. Mac's Science class w/KA,JP,DB,; Alex biting the heads of fish, me and Alex getting caught by cops for fishing, poker over CS's house w/DF and MC, going out for breakfast w/MI and DF, Providence Bruins game w/MC, taking down by basketball hoop, when DF,CS, and MC beat the ---out of me at CS's house, wrestling at CS's house and beating up MC real bad, pulling the e-brake up infront of Maltais, Kelly turning beet red, I remembers CS making fun of SP, driving by KA house blasting the radio, stealing a swan with AM, playing hockey at CS's house with my blue and black baggy pants, CS going crazy with the fire extinguisher, DF passing out under the car, Red Sox game with CB and MC, DF,AL, and I going on the ave. with CS's guitar; the orange light in photo class, how Mr. Lincoln thinks he's the greatest baseball coach of all time, when the team carried him the whole way, Mrs. Barros' math class with DB,KA,JF,JP, DF,CS,MC; Westport's cool pep ralleys when we didn't have a football team, going to friendlys w/KA and CS, playing basketball over KA's house.

NAME: Craig Leonardo
NICKNAME: Doog, Tigs, Leo
ADDRESS: 12 Irene Drive
ACTIVITIES: Hiking, Baseball, Basketball
FAV. SONG: Learning to Fly(Pink Floyd)
FAV. SAYING: Yeah . . . or anything, B#tchin'
TURN ONS: short skirts, parties, bowls
PET PEEVES: fake people, bosses, lies, thinking
UNFORGETABLE EXP.: Sept. 28, 1994- Greatful Dead concert
AMBITION: To earn a degree from UMASS Amherst in Forestry
DAFFY DESIRE: To meet the Lizard King

I REMEMBER: N.N.P. at Harbour Mall w/M.C., the Lucifer, swine man, Ashe Pache, parties downst at Wiley's, the O.P., O.P.P.-K.R., C.D.,R.P.,C.O.,D.M., New Year's Eve at Spic's Madeira, D.M.'s backyard, Trinere and Friend-still undefeated, Portugee Village, acting, T.W.'s fart, the wild ride w/M.C.,C.M.,W.T., Cook's class, Knockin' on Heaven's Door w/K.C., food at Mike's, freakin' portuguese w/Mark (Cack), the Ledge, chicken chicken watermelon-J.F., getting a little too hammered w/C.S.,D.F.,J.G., Lee's, the midget band and strippers, Yava, the Dartmouth Fox, the Love Doctor, Vaz, Todd and the bougger getting all nervous, my buddies and your buddies (Fiddlesticks), Colleen's 1st party, the beach w/N.D., C.S., A.L., D.F., K.R., everyday during the summer w/Lynyrd, the Greatful Dead at Boston, the Lynyrd Skynyrd concert w/Tommy and C.S., the Reservation, Five to One w/A.L., T.W., C.S., the "geeks" at Seekonk w/A.L., and C.S., the Offspring concert w/C.S. and after with the cops, the ONE I have ALWAYS wanted, and last but certainly not least, Ken Candeias. To my MOM and DAD: sorry about the tough times and I can't thank you enough for all you've done for me. To my brother TOMMY, who I've always looked up to and admired: good luck in the forest. I also remember my late parakeet, the Rube, and my lizard, Zona. To all my friends: thanks for being there all those years and may it never come to an end; I wish you all the very best. I will never forget the good or bad times I've had over these four years.

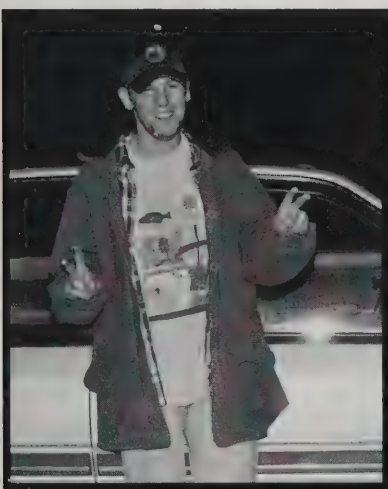

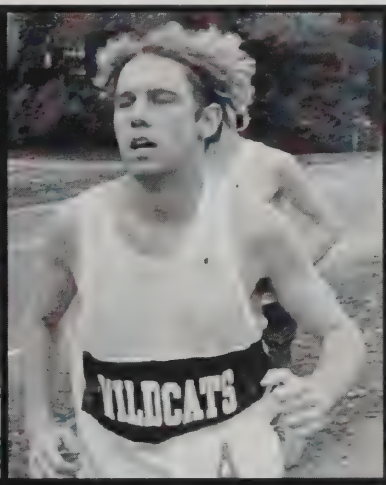

NAME: Chris Senay
NICKNAMES: Yanes
ADDRESS: A little boy on the corner
ACTIVITIES: Cross Country, Basketball, Baseball, Journalism
BEST BUDDIES: Craig Leonardo and Dave Ferreira
FAV. SONG: The end and all the other songs by the doors
FAV. SAYING: "Whoa Guy" "Huge, Huge"
TURN ONS: Dodge aries and . . .
PET PEEVES: Snobs and conceited people
UNFORGETABLE EXP.: Getting lost in Boston w/CL
AMBITION: To be gleeful
DAFFY DESIRE: To meet Jim Morrison
QUOTE: Fossils in Marine sediments were used to reconstruct distributions of ocean surface solinity and temperature 18,000 yrs. ago.

I REMEMEBER:. . . Cooking fish sticks with DF; hitting MC with a baseball bat from acros my yard; swinging SC on the rings in the gym after cross-country; DD falling over a mailbox during CC; blocking CP during fresman basketball practice; the one on one yellow and green line, three hour basketball game with DF; Plante, the awsomest basketball coach ever; making home made track and field equiptment with DF; DF almost killing me with the hammer throw; trying to make a baseball bat with DF;the sledge-ax; bringing out all the lights in my house so that me and DF could play a nine first term; screaming at the freshman pep rally; batting under one hundred in JV baseball; making fun of SS until she cried; getting yelled at with JG by Cabral because of the horse; two years of Mr Ellinwood, the grooviest teacher; Mrs. Rounds and her perverted jokes; SS slaping me during the history party; the sophmore pep rally protest; JG falling his driving test; AM and his apendix scar; me and AM's art classes during algebra; failing both freshman and sophmore algebra finals with DF; the snowball dance with CL; the day after the snowball with CL; the jeep rides with JG, MC, and DF; the jeep staling and the cops getting us; getting hammered at JG house with DF and CL; falling and hitting my head on the railing and knocking over JG's Harley with CL; spaying the fire extinguisher on JG and almost killing him; CL not letting anyone touch him and sleeping over the toilet; DF passing out under the EL Camino; puking on DF and spending most of the night with CL and the toilet; falling asleep during the SAT; going to Seeknok with TW,CL, and CJ; JV baseball with MC and NL; finding out who LM was after two terms of not knowing; the drive by at SP's house; keen boarding with AM; tubing with AM and AL; pretending to drive the Aries with DF; the visor; getting the Aries; crashing into a sign while chasing JG down Sodom road; driving home from school being JG; doing a 180 on 177; CL getting his license, "no brakes"; my first ticket with DF; my first real accident with CL; getting my second ticket because I was singing with MC and CL; crashing into a snow bank at 2:00am with CL; trips into the rez with CL; huge, huge; whoa giuy; trying, and successfully getting lost in Boston with CL; trying to get back before my parents woke up; no highway; the '95 CC team (the funniest team ever); BS and his Hulkamania headband; talking to HJ; every nite of my junior summer with CL; Coleen's party; going to the Lynyrd Skynyrd concert with CL and his brother; the Grateful Dead concert with CL and ND; going out with KP,BW, and NL to that place in Fairhaven; NL falling off of his bike and taking a dump in the Freetown forest; DF thinking that the new word of the week should be "suffocation"; the Offspring concert with CL; getting stopped, the towed home from Fairhaven at 3:00am with CL; me and DB talking about Morissa at lunch; my lunch table cheering for everything; the hall block; and the sports pep rally.

NAME: Dan Baldwin
ACTIVITES: Full contact rummy
BEST BUDDIES: Jay, Moe, & everyone else
FAV. SONG: Afro Puffs
TURN ONS: Heather, Sunbirds, S-10's
PET PEEVES: Ingrown toe nails, carriages, bagging paper in plastic
AMBITION: To marry heather, get a job, have 2 kids
DAFFY DESIRE: To mountain bike in the winter down Loon Mt. naked

I REMEMBER: School at Westport High, Je prends le rosbif! pass the pigs, macdaddy, June 3, April 2, Heather F I also remember JP, MI,KC, MC, TW, HL, AL, DF, CS, CL, YAVA, JG, KA, CJ, Jen P, HK, Lees market, the sunbird, getting pulled over for having my head out the limo sunroof with CP, NL, MM, JF, knocking with Sean, hitting the "94" concord with the sunbird, buying my bike and putting myself in debt for 1 1/2 years, Kate Cory's, saute pans!, Yo silva! Henry, the cavalier 50 in a 35, 71 in 55, Heather and my face, 80 degrees, Phat & Funky, same test twice, tractors, hitting the hydrolics with my 12hp murray tractor, and my car's *** end, Nitris, Allen' S12 car's, 3 for each eye, Skidz, my first shirt form structure, my ingrowns, my hat, yogi chasing a Juagan up & down 88 for 1 hour, life, Heather falling 10 times, me hitting heather's Hyndai-cars that make sense?, Wheel of Fortune, pushing carriages at that hope with the sunbird, pontiac they built excitement and everything else I foot to mention, oh yeah slack rack Allen wiring an amp with eletrical tape and house light switches, Heather I love you. You're gonna be with me forever, I mean that, to my family I love you, Thanks for everything. Bye! word!

NAME: Chad James
NICKNAME: Twinkie/Chuck
ADDRESS: Rt 177
ACTIVITIES: Basketball/Baseball
FAV. SONG: Hotel California-The eagles
FAV. SAYING: Slow down/Shiznit
TURN ONS: Beautiful women
PET PEEVES: Sandles/annoying people
UNFORGETABLE EXP.: High School
AMBITION: To fly
DAFFY DESIRE: To ski naked down Sunday river
QUOTE: "What are you crazy"

I REMEMBER:first I would like to say hi to everyone that has had a memory with me through out my high school experience. S.A., J.B., E.C., L.C., N.C., M.E., S.F., A.G., J.J., G.L., M.M., H.M., C.O., R.P., M.R., A.R., D.S., W.S., C.T., D.A., T.A., D.B., C.B., K.C., M.C., M.C., J.D., J.F., J.G., M.I., M.J., S.J., R.K., A.L., C.L., D.M., K.M., S.M., A.M.,C.P., J.P., J.P., T.S., C.S., D.S., S.S., MW.T., T.W.,C.B., G.B., C.D., L.S., K.T., S.W., N.L., K.V., J.B., J.B., P.C., F.C., B.D., K.D., S.V., H.E., L.G., H.K., K.S., C.W., H.E., C.C., J.D., K.J., J.C., A.L., D.L., J.P., K.P., S.R., well thats pretty much it now try to find your initials I really hope I didn't forget anyone if I did I'm sorry. All 4 years at Westport have been really fun thanks to everyone above there have been some bad times I know i've had them but all the good things have over taken the bad made high school a real blast. There are so many memories that it's hard to write them all down but there always going to be there in are memories + thats some thing we can hold onto for the rest of our lives. I hope everyone succeeds at what they do in life. I'm sure some day in the future all of us will meet up again to talk about the great memories. To everyone that has been there for me thanks a lot + thanks for making these 4 years a real ride *STAY REAL.*

NAME: Moses Isidoro
NICKNAME: Doughboy
ADDRESS: 11 McKinley St.
ACTIVITIES: soccer, basketball, baseball (1-4)
BEST BUDDIES:
FAV. SONG: Are You Lonesome Tonight
FAV. SAYING: no I gotta work
TURN ONS: legs, personality, and attitude
PET PEEVES: work, 10 laps, and hackers
UNFORGETABLE EXP.: Jr. Yr. Somerset, Mofia on the highway.
AMBITION: To be successful, and happy in life and to fall in love
DAFFY DESIRE: Become a model, actor, and singer.
QUOTE: There are 3 types of people in this world the doers, the thinkers, and the people who just don't care "Bob Higgins"

I REMEMBER: Coming in second freshmen year in the pep rally and Sarah getting nailed with the ropes. B.G. throwing many of the bus. The very fine machine. Mrs. Mackdaddys class. All the seniors quitting the basketball team. R.H. bloom bloom. Scott Langis trying to beat me up Matt B. in port. Travis flippin and landin on his head. roler skatin off the back of T's truck. Jenn P's love octagon. Jay P. beatin up chad. New York with St. Michael's. Rumble with Blue Hills. Going to see physical graphitti with Ben and gettin pulled over. Paul showin Jeremies eye. Amherst beatin up mailboxes and driving through the hood. Virginia beach loosing Andrew. Carey M. let go of my hair. Dance with H.L. at snowball. Ryan crackin Bobby and super Melli comin to the rescue. Opposite side of 88 close one. sleepin over H.F. after Jr. prom. Driving to Bridgewater and playin and rolin my fingers. Cross dresser in BK. Tommy D. I hit him with a rock. Steve P. dad grabbin that kid from Diman. Getting two flats. Jr. prom. Gettin pulled over iin the limo. Can you shut of the blower and the projects. The program Shana wearin her uniform. Sarah G's boyfriend coming to the wrong school. Pereira sisters gettin showed. Paul knockin off Danny's head. Paul takin care of chad. Fallin asleep and hitting the median. Kev's party. Jeff's peep show. Mrs. Peckham and the towers. Shop class wanting to beat up T. and then me Skippin with Jay and Al and going to Freetown. Beatin Dover and losing to sacred heart. close but no cigar 23-1. Fake fart in library while everyone was quite. Going to England and seeing it live.

OK this is when i get emotional Jay i'll never forget you and all the great times we had. I'll never forget my high school sweetheart Heather Leach. For the rest of you who are saying hey what about the time we did this, hey my memory is only so big. I would also like to say thanks to Mom and Dad for all the support and love you've given me. This goes out to Paul I don't think anyone could have a better brother, I always had someone I could count on when times got bad thanx. Good luck to all you crazy Wildcats I love you and will miss you.

NAME: Jason Peixoto
NICKNAME: Snoop
ADDRESS: 417 Old Bedford Rd.
ACTIVITIES: Soccer, Hunting, Fishing
BEST BUDDIES: L.B., M.I., A.M., D.C., and the gang
FAV. SONG: Imagine all the people
FAV. SAYING: Your all fouled up
TURN ONS: Heather Kane
PET PEEVES: People who wear sandles, people who say I hear Ya
UNFORGETABLE EXP.: Going out with H.K.
AMBITION: To be able to skydrive, bungee jump, white water rafting
DAFFY DESIRE: To have a Daffy Desire

I REMEMBER: First time at J.G.'s house and driving home. Summer in somerset. At M.I.'s house. Big fight outside of A.W. house everybody gone. Party's at A.S. house. Four wheeling with A.L. P.P., Four wheeling with D.H. R.D. G.D. at Fall River Country Club. Me and my father fighting with a bunch of Kids. Hanging out on bullot street. Hanging out at L.P. N.B. high prom. Me and Roger, Liz P., D.H., and M.P. going to fight. Me and D.H., Getting chased. First time going to playhouse with D.H., R.D., M.W., Me and M.I. and K.C., racing down 195. Me and M.I. Moe I wish we could have hung out more, but life tends to do things, But if I don't see you after high school, good luck!, If you need anything you know who to call. Junior year. Junior year met H.K. went to the zoo and aquaruim. She changed my whole life around. She's awesome. She's the best thing that ever happen to me. Asking H.K. to marry me. Her parents making me take it back. buying another one. Just hanging out at H.K. house. The time I've spent with her have been the best times of my life. H.K. I want you to know I love you and I hope I never loose you cause I don't know what I would do without you. I hope we get married some day because I love you so much.

NAME: Kerri Baker
NICKNAME: Dusty Baker
ADDRESS: 2 Orlando Dr.
ACTIVITIES:
BEST BUDDIES: Deana, Sue, Monica, Linda, Carla, Keith P., Sandy, Shy
FAV. SONG: I remember you (Atlanta Starr)
FAV. SAYING: What?!!!
TURN ONS: Nice eyes, nice smile, nice butt, smart.
PET PEEVE: Work, Home work, Monday mornings, school
UNFORGETTABLE EXPERIENCE: The day I met Keith A. at A-1.
AMBITION: College, get a full-time job, quit Stop & Shop.
DAFFY DESIRE: To jump out of an airplane w/o a parachute.
QUOTE: Good luck class of 1995.

I REMEMBER: The first day of school junior year, me and D.V. got lost, (Dead-end), The first time I met Keith A., Aug. 4, 1994, Fell off my seat at lunch thanx to E.K., Spitting on Mr. McCabe in Comp. class, All the aggravating afternoons in Mr. McCabes class, Thanx to S.T. for helping me, Being in all my classes w/Sue, and that Stupid Vampire book, S.P. being a zombie in morning classes, S.P. & B.B., Seeing D.V. for a total of 5 min. senior year, Wish I was in more of your classes, make that at least one. Junior prom w/Keith A., Senior prom, long hours on the phone w/D.V. and R.P., Pep Rally Jr. & Sr. year, And to all my friends at W.H.S., And to the class of 1995, and to my Mom thank you, and my dad, Scott, Tom, and to my cuz Jeff. Thank you.

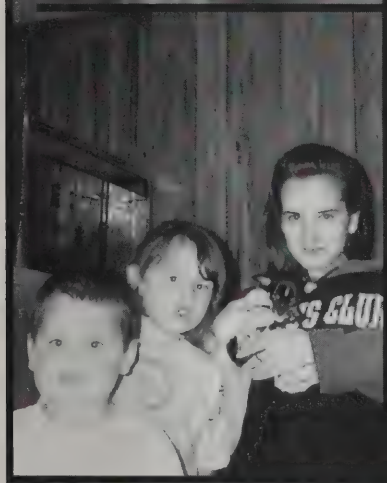

NAME: Susanne Pacheco
NICKNAME: Soupy, shoes, foo
ADDRESS: 20 Pinetree Ave.
BEST BUDDIES: Brian B., Kerri B., Jeff R., Sandy, Sonia
FAV. SONG: Open Arms (Journey)
FAV. SAYING: I don't know, what's wrong with you, know what I mean, jelly bean???
TURN ONS: Brian B., mustangs, nice eyes.
PET PEEVES: Snobs, waking up early, school.
UNFORGETTABLE EXPERIENCE: March 28, 1994
AMBITION: To marry Brian B., have good job, be happy.
DAFFY DESIRE: To go sky-surfing, get a nose ring.
QUOTE: Good luck class of 1995.

I REMEMBER: When I met Brian B., when E.K. Pushed K.B. off her chair during lunch, when K.B. spit on Mr. McCabe, bologna sandwich, Every class w/Kerri. June 17, 1994, Junior Prom w/Brian, K.B. feeling sick at lunch everyday, Summer of '94 w/Brian, Intel® and Microsoft Windows ®, Meeting Brian, My "all men stink"period, D.V. playing with my hair, then pulling out the knots, "H-Tab, V-Tab, Print . . .", 'Kermy', Glomer & Glomette, Pep rallys, Virtual reality, Embarrassing J.R. M.L. not knowing what to "do", "our adventures", the two "K's", Rocky Point w/Brian, Christmas '94, "the Trash", all my friends, Nike, Paws, Sonys, Laser printers, I wanna thank my Mom, Dad, Tony, Sandy & Peaches for their support, I love you guys. And special thanks to my best friend, boyfriend, and future husband Brian Daniel Bell, I love you so much!!

NAME: Deana Villari
NICKNAME: Dean, D2, Tiny Bubbles, and bean
ADDRESS: 61 Ridgeline Drive
ACTIVITIES: Cheerleading
BEST BUDDIES: Carla R., Denise C., Kerri B., Val H., Sherri G., Amy N., Chris C., Keith P., Jen C.
FAV. SONG: In your Eyes by Peter Gabriel
FAV. SAYING: Sure, Guy, Dude, I hear ya, what up, Flamer, It's back to Kansas you go, lover guy.
TURN ONS: Guys with deep brown eyes, sense of humor, Guy who is intelectually mature, nice body, and nice smile
PET PEEVES: People who don't act themselves, bosy odor
UNFORGETABLE EXP.: September 20, 1994 and May 19, 1994
AMBITION: To succeed in life, and have my own family.
DAFFY DESIRE: To go to heaven and come back to tell my experience.
QUOTE: "If you got the mouth but nothing to back it up then by all means keep it shut"

I REMEMBER: All the good times with Carla and Val had with the guys at mister donut. The funny bone incident at lunch, the day trip at rocky point junior year (Ralph!) You know who you are. The trip to Wendy's "Hey guy you hungry?" All the nights I had nothing to do and my brother Joe and his girlfriend July would take me out, all the good times spent with Manny Rapoza although short lived I'll never forget you thanks, Carla watch out for Nattin's car oh no (crash!!!) oops!, the all nighters kerri Baker and I would pull just chattin bout guys and stuff the day Kerri Baker and Keith Antonevich broke up it's too bad don't fret Kerri you'll find another. The day Keri B. introduced me to Keith Perreira thank you bud. The good times Keith P. and I had your really great I love you! The times when me, Carla, Nattin, and Manny hung out, it was cool. All the chats in Mrs. Habb's class (Ha Ha), Down cellar with a wanda don't get mad Manny. Lunch time 21 grams of fat you know who you are, the tape Kerri B. and I made to marry Brian Bell (HaHa). Sue unibrow pacheco don't get lost now. All the support from my family including Joey and Dave I love you I could think of no other parents I would rather have. Thanks for being there all the times I needed a lift and my friends were there for me thanks a lot you guys are great keep in touch. I love you!

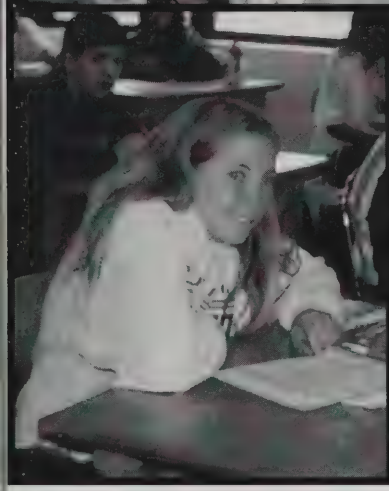

NAME: Beth Boutin
NICKNAME: Boots
ADDRESS: 19 Brookwood Dr.
ACTIVITIES: Basketball, Baseball, Soccer
BEST BUDDIES: Carey Maltais, Sarah Martins
FAV. SONG: I'll do anything for love by Meatloaf
FAV. SAYING: Awesome
TURN ONS: Boys (cute)
PET PEEVES: School
UNFORGETABLE EXP.: My trip to N. Jersey
AMBITION: to go to college
DAFFY DESIRE: To drive Mr. Cosgriff's Porche.

I REMEMEBER: Going to New Jersey in the summer and going to Six flags theme park. Going swimming in my in ground pool. Going to high school and other schools and getting an education. Long run. Going to the Harvest Festival. Good Times with my mother and father. A rabbit named cotton tail. Going fishing with my dad. Making my confirmation. Graduating from middle school.

NAME: Mandy Bernier
NICKNAME: Man
ADDRESS: 11 Primrose Ln.
ACTIVITIES: Yearbook
BEST BUDDIES: JM,JC,JP,CF,AD,TL,BS,SN
FAV.SONG: The search is over, brown eyed girl
TURN ONS: Strong Hands, Nice smile, sincerity
PET PEEVES: Fizzy soda, facades, melted margarine, the running thing
UNFORGETABLE EXP.: New York w/Jackie 1993
AMBITION: To live a long happy life in paradise
DAFFY DESIRE: To meet prince charming
QUOTE: "Don't you understand? There's noone in the world for me but you."

I REMEMBER: long talks w/TL about everything - I have 2 words for you; summer of '91, trips to Wallkill, things better left unsaid, Newport w/JC+CB, Crazy for you, Guys and Dolls, VA, meteor shower in JM's driveway, freeze-pops, mini golf w/JP-thanks for everything Jenn, assemblies & conventions, Gooseberry Island-PJ staying in the car, parties at the Grange-why didn't I?;why are the pipes banging?, FINNU, JC moving, JP grad., cake fight, Mr. Moniz, cannoeing in NH, VT w/the girls, The air in there, TM cutting my hair, high 5's, Trig conversations, hallway olympics, JM----RULE, breaking antennas, HIGH NOON, Boston trips w/Mdme O, Ken & the 3pt. turn, skipping French, Mr. Menzies, Eng. projects w/JM, JH, CF, SN;Katie-want some pickle? Dustin's noise, Buffy doing her thing in the mall, Chem labs w/JM, NC, PT; pipet fights, French dinner-oui, oui; Mr. Cook and the blower, "How ya doin',where ya goin',let me help you get there."; killing Mrs. M's flowers, street work, Chinese food at 11pm, "You make my heart pound so hard", Billy Joel/Elton John concert, going away parties, air hockey, Ap jr. yr. - MI&Ipassing w/gift points; TL- Is someone talking to me?, Do you remember . . . nice shoes, venting w/JM on island, great times w/PJ, CB,MA,SN,CJ - my brothers, like butta, flophead, photo room-SASSY!, NC ----smic, 15 push ups, "Who's your bro., Brian?"; big feet, Cow, crack kills, Ava and the nature walk, one Thurs. morning-CF,JM,JG letting loose, HAIR; hey, look!Chewbaka-thanks for trusting me; CF, SN, BS, LM, GD, JH, NC, DH, AD-thank you for making every moment memorable. TL' I'll always remember. JM-You've always been there for me. You've made me laugh when I needed to, and listened to me when I needed to let go. Thank you for being such a great friend. JC- I'll never forget the fun we had or the lessons we learned there 4 me. Renee and Jon- watching you 2 grow up is one of the greatest things I'll ever do. I love you guys. Carly-Have you noticed we're pretty opposite? No matter what we'll always be sisters and I'll always love you. We've been through alot together and nothing can change that. Mom-What can I say? You've ALWAYS been there 4 me. Thanks for everything. I love you!

NAME: Jessica Medeiros
NICKNAME: Jess, Lil' J, Midge, Green Bean
ADDRESS: 954 Route 177
ACTIVITIES: Volleyball (.. 4, capt.), Gen. Assem. 2, Yrbk.
BEST BUDDIES: MB, CF, TM, LM, SS, SN, AD, KT, NC, BS, JH
FAV. SONG: Don't Worry Be Happy-Bobby McFerrin
FAV. SAYING: & you're telling me this becuz?, you're so gay, farts rule
TURN ONS: guys in black jeans, a good joke, farts
PET PEEVES: authority, dishes, mixing tuna, that running thing, cow
UNFORG. EXP.: Me & KT in the bthrm. @ Burger King in Boston
AMBITION: To be a Sanitary Engineer
DAFFY DESIRE: To live w/ the Wiz. of Oz cast w/ Brooke
QUOTE: "Hey! How ya doin'? Where ya goin'? Let me help you get there!"

I REMEMBER: All of my buddies who made high school the best. Yeah Rita, It's like neg., MB & the realm, Pantsing KT on TV, retreat w/ CF-who won?, Falosha, Chucci, KT singin' partner, Mdme. O plungee la nez, MB blushing, GAP, TM bruising WT & the koolaid jug, 16th b-day & Tam's-Is this what you're looking for, dancing on chairs w/ KT @ Ring Dance, Mr. Cabral's Dance, Queefa, talked 4 20 min., Gonzo, Makino-psht whateva, Walk-a-Thon, REHAB, I got a man, AIDS Conven. w/MB,SS,KC,T,AD & her farm, MB & OOHH!, Haunted House w/KT,TM,JK,Az Groovin, LM & me trying on sleezy clothes, TM's morning sickness, MB cutting grass, why are those pipes banging MB? cake bet & fight, U make my heart pound so hard!, Coffee Talk, Like Buttah, Wallyball & McD's playground w/CF,JH,LM,CW,NR,GD Star Trek, KK concert w/Dale-thanks, I like it!, soccer bus, GUILDING LIGHT, Tony Pena-love U babe, FREE YOUR WILLY, NC so sexy-smic-straws @ lunch for 4 yrs.., Rocky Point 17 times, Nice Shoes, TL-who's that hot bod?, wippin sauce @ Tony, MC & his cough, Trig talks & hi 5's, hallway olympics, skipping French w/MB, 1st night w/girls, my lifeguard jacket, SAFETY, SS-Joy & Pain-pancake butt, Snowball w/MT-thanks, Tammy-ho, LR house go ----your mutha, Drew & hip hop dance, V-ball McD's & scav. hunt w/ KT, $1.99 dress, Wiz of Oz scene in Trig,EM Portuguese Power, pep rallies, snowpile @ Ames w/MB, Buffy crapping in mall, All the fellas where the bootie at?, Ken's 3 pt. turn, bonding, MB-who's that little man, Eng. projects w/MB, CF, JH, SN, Cookie-cups & wanna shut the blower off, Camp Avoda, IL 93 & 94, lab w/MB, NC, PT-PMS & Pictionary, Xmas tree shop w/Leez, Boston w/girls, Newport-helping guy w/ boat, LS-entree-so wet-rope swing, KT car broke down @ Citgo, JG-is it strait, RAAHH, skipping 12/15/94, Sexy Photo Rm, Joyce - my buddy-pinnacle of gayness-where's the pineapple, lil V club, Ricky mumbling, eggin Tony, Canobie Lake, Dad's jitters, Mom in hospital, Mrs. Rose, JP crying @ Ricky's wedding, Connie playing porker, NH w/Deb & Frank, skiing & NY, Dino-Jerry. To Sherri, Troy, Brooke, Laura, Deb, Frank, Thomas, Ricky, Kathy, Connie, Tammy, & Mandy-Bear my 4th sister & best friend (ESP) - thanks 4 ALWAYS being there I love you guys. To Richie & Babs the best parents god could have blessed me w/-I LOVE YOU & thanks for all the patience even though Tam was the one who gave U the grey hair! & Dad it's o.k. if you can't spell lazey! Keep on Smilin-it could be worse!! Jess

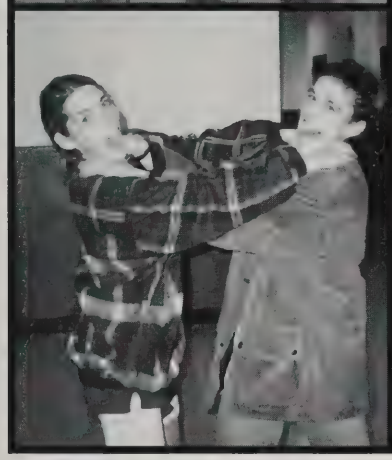

NAME: Carrie Fernandes
NICKNAME: Car, Care
ACTIVITIES: Volleyball(4 tri. capt), Softball (2,4?)
BEST BUDDIES:Sue, Jess, Mandy, Hefe,Steve Chris
FAV. SONGS: "From a Distance" (Bette Midler), "Lean on Me"
FAV. SAYING: "Hakuna-Ma-Tatta" (No Worries)
TURN ONS: nice smiles, nice eyes, guys who smell good, good personalities, cute buns, SASS!
TURN OFFS: guys who stink, bad breathe Liar, my neighbor
PET PEEVES: users, Speedos, feet, jealous girls, people who think their CRAP doesn't stink!!!!
UNFORGTE. EXT.: Retreat w/JM, our contest, BK is so fine, bonding, Truth or Dare, oh-it was a tie!!
AMBITION: go into the Air Nat. Guard, college & become a nurse(pediatric), get married & B successful
DAFFY DESIRE: Be an artist for Walt Disney World
QUOTE: "He who has a thousand friends has not a friend to spare"-Emerson; "Today well lived, makes yesterday a dream of happiness, and tomorrow a vision of hope."-unknown

I REMEMBER:- All the good times and all the awesome friends that I've ever had -SS, JM, MB, JH, SP, CB, MI, CW, RN, DS, BW, EM, MC, SN, JG, MP, HL, CV, MC, AD, LS, DD . . . I can't name all of you, but i'll always remember you. Our freshman yr. All MB's infatuations, "He has nice hands,"my infatuations, being pants in front of the Soccer, Field Hockey & V-ball teams, Sp. yr. w/Mr. Moniz, Pavel, SSq always late & never in class, Ring Dance & JB,JM the wild woman w/Trippy & Tam. Jr. yr. chemistry, "the Horror", everyday "oh my god I'm failing", Rocky Pt. kicks butt,me, JM,JG,CB hanging all day, being soaked on the bus ride home, Volleyball RULES, the way it changes every year. Awesome, Good, OK,Not Bad,But having more fun each yr.-being chosen as a Tri-capt. w/SS & JM, all our bus rides, McDonald's, the nature walks @ away games, the same topic of discussion, so called dirty jokes, The Star Spangled Banner, Me & SS mooning KS & ?, secret buddies, sneaking out of Photo w/Cam,then him falling down the stairs, me practically peeing in my pants, Steve & his truck. New car, SP asking for advice & confiding w/me on life & other things, SP & CB @ O.C.B., me and SP we're better friends. Practically poking CB's eye out playing b-ball, trading clothes w/SS & borrowing MI's stuff. I also remember all the jerks, the jealous people, the useres, abusers, and crapper-onners. Thank You! You've made me become a stronger person. You've taught me to appreciate me for being who I AM, and you've made me realize and respect who my REAL friends are! A bit of friendly advice for you, "What goes around comes around. If not now sometime in the years to come when you least expect it, it'll get you." Most importantly I remember all those who stood by me, those who listened to me complain, go off, and those who were always there to comfort and give me advice. Thank you all. And thank you Mom & Dad for always pushing me to be the best I can. I Love You. Be good Eric, Matt, Evan-I'm not gone yet! Remember, I'm always here for you, all of you, and don't ever forget it. See you around and if not I hope to see you at the reunions. Take care of yourselves. Be strong, be you and be happy!

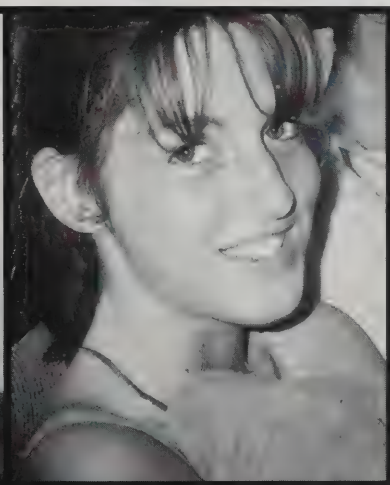
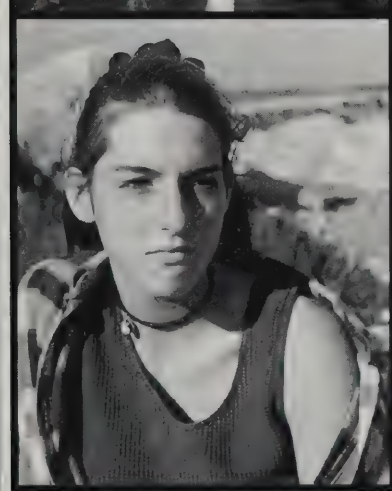

NAME: Susan Marie Sirop
NICKNAME: Sue, Suzie, Bunces, Suu-eey
ADDRESS: Almada Street
ACTIVITIES: Volleyball(1,2,3,Capt . . . 4), Cheering(2,3,4) modeling
BEST BUDDIES: You know who you are
FAV. SONG: I Saw Red
FAV. SAYING: Live with it.
TURN ONS: Surfers, blondes, beutiful eyes
PET PEEVES: Feet, drunk drivers
UNFORGETTABLE EXPERIENCE: My car acciddent on Nov. 14, 1992
AMBITION: To be a lawyer and marry Brett on the beach.
QUOTE: "Live to love life and die from endurance of the heart"(S.S.)

I REMEMBER: Jealous girls, skipping with D.F., getting 10 hrs. D.T.,"My little buttercup", Pillsbury dough boy, "I Saw Red", Toys "R" Us, cheering camp "Sprinkles", Dingy chop, that hitch thing, Achey Breaky Heart, Sunflower seeds, (it's raining!), big wheel with J.R. "Hachew" retreat with L.M., K.L. "Are you cereal?" Bowling with B.B., C.P., A.M. Faareaky, gotcha last game with C.J. Howdy, Ping, Dandy, accident with J.R. Eyepatch, swimming hole with L.M., V.D. Split it, remember the year 2,000 L.M., Doug's obbsession my PP, Party with L.M., K.G., A.L., L.M. setting a guy on fire, DHS with K.D., S.V., B.G, P.T., G.M., volleyball buzzed, camp fire with L.S., K.P., M.A., G.M. washing her feet while I tinkled, four wheeling and dirt biking with L.M. glowing tree, "STOGIE BUDS", casper, spider, flowers from B.G., K.D. Excuse me, are those Bugle Boy Jeans? June 8, 1993, Media shower, Skinny dipping with Brett in Newport, no silk shirts on windy days, Fort Barton with G.M., S.C., N.B., AGRESSIVE, Bickfords, Dream Dancin, kevin as Porno Clown, K.D.'s thing hitting me in the head, lipstick, sailing with B.B. BOOM, going overboard, Boston with R.L., B.M. the ceiling with C.J., D.S., S.P., kissing contest between Chad and Derrik, picnic with Brett, sand fights, Me and Lisa laughing at B.B. at RX, How much is it? B.G. being attacked by the obese one in Newport, Hot shots part deux with B.R., You have something on your lip. "BABE" Kitt, Kitt, soaking people at the fireworks with B.B. Hot tub trouble, life guard chair #6, sneaking cooler to B.B.'s room, Power Co. With C.P., A.M., B.R. spray wars, huge waves(body boarding), walking on shels with Rich, Brett's tatoo, "the old man", pancake butt, Joy and Pain dance with J.M., honey BUNCHES of oats, 40 oz. KOOSH ball with Rich, Brett and Lisa, B.B. grabbing Lisa's mounds, dinging the suns going down with Leelabell, pee stop near bikers with MA, keep out signs, 95.2 let me rock with you, Brett and Sue's radio station, 4+4=8 babe, T.H yelling Sue every morning, K.R.'s skit with me for the ethnosentric man, dirty thoughts in Photo, deal with D.B., blue dot in BR w/CF, Prom night w/BB,NO,KS, Volleyball, Romantic nights, sun rise w/Brett. Thanks Brett for the wonderful memories and loving me through everything, Our love will last till the end of time, Rich for being my best friend and there for me, Lisa for caring & being so silly w/me, Mom for being my best friend and understanding me when no one else did, God for leading me in the right direction, I love you all. To the Class of "95"-Falling stars, brokendreams, I can only wonder what it all means, to wish on a star falling out of the sky, to believe in a dream just floating by, but to believe in yourself and in who you are, you will become the brightest star. "Keep Smiling" (SS)

NAME: Nathaneil Ciccotelli
NICKNAME: Nate, Jesus
ADDRESS: 18 Memory Lane
ACTIVITIES: Drama, Exchange Club
FAV. SONG: Anything by tool or Tori Amos
FAV. SAYING: What?
TURN ONS: Light switches, radios, TV's, & computers
PET PEEVE: People asking too many questions and people
UNFORGETTABLE EXP.: You wouldn't understand
AMBITION: To go to every country in the world
DAFFY DESIRE: To hang by my toungue from the World Trade Center
QUOTE: Never let your enemy know what you're thinking

I REMEMBER: The rest area on Rte. 88 W/BE, JB, IS, CK, KP; Ames - enough said; Catastrophe & the Kurfew; Jar of Dead Flies & philosophy of a mouse; Napalm on Nate's Palm; Hachem Hosenbux; Gooseberry Island in the rain; Nine; Q; The Nights of Anarchy; The Project; A Balcony in Okinawa; Relations; taking a stroll down the long dark corridors of my mind and turning on the lights.

NAME: Brian Silvia
ACTIVITIES: Music
BEST BUDDIES: C.L.,T.L.,J.M.,N.C.,L.M.,A.D.
FAV. SONG: Sing, Sing, Sing
FAV. SAYING: Schmuck, Gomerville
PET PEEVE: Teachers who don't correct tests quickly; slow people!!
UNFORGETABLE EXP.: Life
AMBITION: Doctorate
DAFFY DESIRE: Tour Europe
QUOTE: A friend is a single soul dwelling in two bodies

I REMEMBER: Everything except those things that I have forgotten like field and land trips.

NAME: Matthew H. Tavares
NICKNAME: Matt
ADDRESS: 32 Third St.
BEST BUDDIES: You tell me!
FAV. SONG: Spanish Fantasy
FAV. SAYING: BD, Star
TURN ONS: BD, Color Guard/Drumline
PET PEEVES: Cadets
AMBITION: Teach, Write, and teach
QUOTE: "The woods would be very silent if no birds sang there but those that sang best"

I REMEMBER: Dartmouth, New Bedford, and being at Westport. Seeing the Blue Devils for the first time in person ever. Lisa, John, Kevin, Mike, Missy, Rich, Tami, Cayla, Sarah, Ben, Ryan, T.W. Brian C., Mike C., and all the in door people. Mr. Frost telling me to stop playing sing, sing, sing. Marching Band, Concert Band, Pep Band, Indoor Drumline but most of all, the good times I've had here at Westport H.S.

NAME: Brian Cass
NICKNAME: Biron, Bri-Zee, Anakin
ADDRESS: P.O.B. 68 02791
BEST BUDDIES: Almost everyone (at one time or another)
FAV. SONG: "Caffeine", "Something I can never have", "Summertime rolls", and "Hurt"
FAV. SAYING: "Whatever it is I think I see, becomes a tootsie roll to me."
TURN ONS: Music, Autumn, New Mexico, and female musicians
PET PEEVE: Closed minds, stupidity flourescent yellow
UNFORGETTABLE EXP.: The performances
AMBITION: To succeed (in the world of music)
DAFFY DESIRE: To join the evil guactic empire and become the next Darth Vader
QUOTE: "Better to be known as a Deviant then to have never known Deviance at all"

I REMEMBER: Lawn ornament theft, attack of Randy Roy, Pete, Napalm on Nate's Palm, the brotherhood, palace battles, providence, Boston, Grand Pine Way, the days and nights in and on the hate tank, Kathy Ireland, Ponderosa, Hachem's cat on fire, Chuck biscuits "it gives the dog power", wolf island navy band, Jesus, Troy's blueberry muffins, Kurfew Club, squintin', Fairhaven Mills and Dwayne, Kyle Hunting, tombstone in the trunk, mortal remains on the second floor, cheap pringles, forgetting Hachem in Fla., Lake Subaru, X-men, saltshaker blizzard, candles, waldencrooks, Roland and Pinky, C.B's, Green Acres, Q-ing, "Ford Capri Orange", Volkswagen Yellow and Gold!", Killer b's projectile science experiments, halloween, talent show, "speaking of brooms, why aren't you televisions dancing?", Mousetrap, Sasquatch, Alladin, Star Wars, Gator, Carter and Jay "I'm not patriotic", Hole, green elephants. Mr. Lincoln, summer school and blind melon, tool, black, Westport fair, the rope swing, garden herb triscuits and cranstrawberries, Denny's performance and the moon, eggplant, quintin's old factory, bat cave entrance, Jon and Brian world tour, you must never forget that my shadow is taller than your soul, the projects, the reillys, the pirtle-ciccotellis, the spiveys, the quintins, the websters, magic, Maggie, Laura, and Brian, Buttonwook Park, Jake and Jamie in Vegas, Honey Dew and Crew, Berkley summer, Jon's acrobatic's, the decorative adhesive mobile, forbidden fruit, the reilly run and beach house, off-road driving technique, the pretzel song, boondogie.
A very special thanks to: Mom+Dad, the elders, Polly, Chamois, Mr. Frost, prof. Charles Chapman, and everyone else who supported and pushed me to improve, and was with me in the dreams and nightmares, it's been fun, but go your own way and futher down the road we'll meet again! Good luck and buh-bye.

NAME: Lizz Matos
NICKNAME: Lizz
ADDRESS: 44 Chabot St.
ACTIVITIES: International Exchange Club, Student Council, General Assembly, School Council Feild Hockey, Softball, Latin, Spanish, Japanese
BEST BUDDIES: Tammy Ledoux, S.M., M.V., D.D.,A.D., J.P.
FAVORITE SONG: Blister in the Sun, Percious Things, Me and a Gun, In Your Eyes, Bridge Over Troubled Water
FAVORITE SAYING: It was so funny!
TURN ONS: Ice Cream, music & humor
PET PEEVE: 90210 and clicks
UNFORGETTABLE EXP.: Tammy's 16th B-day, Okinawa 93', and Womad Festival
AMBITION: To be independantly successful and happy
DAFFY DESIRE: To go sky-diving over Arizona
FAVORITE QUOTE: "A woman needs a man like a fish needs a bicycle" U2

I REMEMBER: 6 months w/Mike S., Quebec 92' w/BA, HK, JB, AA, Tramco, Ali D., KT, Madam O, Pres. Nixon, and Bonne Homme Carnival, My 1st year w/Exchange Club, Big Top, Bowling, the farm, MT's birthday party-everything. It was great and I'll miss everyone from Exchange Club (92'-95')! 4 years of field hockey, Gossip w/JP, bus ride talks, Barrington Tournament, States good luck and thank you, Miss Silvia. I will never say goodbye to good friends like KJ,DB,EC,AD,JP,SM,MV,KT, SN, and esp. TL. I will never forget Okinawa 93', it was the best! Partying at the Rinken Band concert w/Chie, Hiromi, KT, TL, and David Sensel. KT's party, Jon's party, "There's a support system in the tree", Shinri's party, Shimauta, my classmates, Weekend at moon beach-Karaoke- Expo. skinny-dipping and digging a hole a China. Skipping school to go shopping with Okaasan. Hanabi at sunabe. Staying out almost every night till 3 am. Minna wa aishiteimasu! Samishii desu. Mata Aitai! Tammy's 16th B-day party with PL Tam, Mike, TL, KT "this is water right? How's the whipped cream Tam?" Ride the sauce: Nintendo. Junior year ski trip, class projects at the cemetery and the beach. Driving in the back of SM's truck. Mr Cook's class and talks. Stupid videos. Beavis and butthead. False personalities. C.M. I'll never understand you. 4 Yrs with Mr Finucci-the Godfather. February vacation in NYC with HB & CB till 5 am. Disney on ice, My surprise B-day party thanx TL. Studing for ap's with BS,SS,&TL. Davy's locker viverin SS WE SP and the motorcycle. Summer of 94 w TL DS SN SM and LG swimming in Lakeville and Gooseberry, DC Jersey NYC and the cape W GK DD PD July Woman Festival-Live, Arrested Development, Midnight oil, Peter Gabriel, and some african thing. All the proms and dances and 2 guys from somewhere. Ring dances with Exchange club. Snowball dance with BT-Denny's. Basketball games opie and free throws. Tailgate parties with KJ and DB. Paw sox and six flags. 8 Hr drive with Luis- "What letter are we on?" Superbowl at MS's. JP's get together. "Who's the president?" Boston with TL Pland Tam. The subway- Mini Golf, Newport and McDonald's with SM. Sue, you're like a sister to me. You've been there all my life- I love Ya! Garifalia- I'll always be your American sister, I'll never forget you! Good luck -I'll miss you so much. YFU with JC GK NN Mamoko, Anya, Angela, and Romeo. To my family: I wouldn't have made it without you. Thank you for everything- I love you. To mama Ledoux- Thanx for being there! To TL we'll never be seperated. You'll always be my best friend. These four yrs, wouldn't have been the same without you. Finally to WHS-thanx for all the opportunities. especially to Mr. Melli- you're the greatest guy in the whole world-thank you for caring. To all my teachers and friends from WHS-thanx for making these four yrs unforgettable Good-bye and Good luck!

NAME: Garifalia Kavoura
NICKNAME: Litza
ADDRESS: Terma Vlahava. st. Karagatsi 38222. Volos, Greece
ACTIVITIES: Exchange Club, Volley Ball
BEST BUDDIES: My sister Effie, Lizz, Jen, Nana, Sarah, Billiana, July
FAV. SONGS: Stand by me, Lady in red, Hotel California, Every breath you take away
FAV. SAYINGS: You know, Sorry, O.K.
TURN ONS: Good combany, ice cream
PET PEEVES: Burping, no justice
UNFORGETABLE EXPIERIENCE: 1994 Senior Trip to Greek island "Rhodes", Coming in WHS as an exchange student
AMBITION: Be successful
DUFFY DESIRE: Be a millionaire
QUOTE: "When people ask why? I keep telling to my self why not?"

I REMEMBER: 1993 Summer vacation "Skiathos" 1994 Senior trip to Rhodes. One unforgetable week, fun, dancing. Passing First Certificant, Failing by one my Proficiency, Being accepted in the University I wanted to be. Lizz You are my sister now. Thank you for being my friend. Matos Family, Thank you. I thank my parents for making a dream reality. I want to thank all my friends for all the great time here. Mini golf, New York, Washington. I love my sister Effie, and my brother Kosta. I LOVE GREECE, VOLOS.

1995 AN UNFORGETABLE YEAR!!! I LOVE MY SELF!!!

NAME: Stacy Silva
NICKNAME: Stace
ADDRESS: 170 Blossom Rd
ACTIVITIES: SSAC, RSAS, SCH.COMM, exchange, volleyball, P.C. Key, SADD, Ski, S.C., G.A., Senate Mountain Climbing
BEST BUDDIES: You know who you are
FAV. SONG: Oh what a night
TURN ONS: Mike, Shopping
PET PEEVE: People who open their car doors on a small busy street
EXPERIENCE: April 3, 1993 at 1:30 AM
AMBITION: Get through college
DAFFY DESIRE: To go ice fishing in 90° weather
QUOTE: "To recognize causes, is to think and through thought alone feelings become real and begin to mature"

BooBoo Aishiteru. Port.Dance with Renee. No Tracy you can't throw her in the Pool! AP US History - Is there a God? A special reason why you have so much change miss? Fire in the grave yard - he has a gun! Me & Wendy exchange club parties, sweet 16. Megumi, Shino, Ikue and exchange student '95. Freshman Valentine's Day, locker surprise. Not until you're 16. Kick out of McD's with Kerry. High jacked at McD's. D-2 with Tammy and Lizz. I have to stop the car. Snickers and coke. Key locked at McD's. You are the worst group of honors kids Jen, Erika and June- easter. egg pine cone. Let's go to the beach- Shawn get dressed. School committee melting circus. Don't you like Strawberies. You're face is squished. Movies with Wendy. The Kerry slap. Brian has to get home! The beach with Mike, Neil, and Renee Phone till 6. No, we don't have a divided class. Mr. Cookie. Phone Bills Stacy, do you know where we are? Seeing Mike before Ring Dance. You are Baka! Those Kids! Riverside Heal the World '93. Pick one Rachel! 1990 Senior Class I got my uncle's car! Who loves you the most. Give me 30 seconds and I'll clear off this table. Room 221 not 227! Mr. Melli-thanx. Mom junior miss wasn't a lie. Thank-you for never letting me down, I love you. Mike you are such a big part of my life and my heart Thank-you for always being there for me -143- I love you big guy.

NAME: Tammy Ledoux
NICKNAME: Tam, Squirt, Tamiko
ADDRESS: 345 Gifford Rd.
ACTIVITIES: International Exchange, Latin, NHS, Key Club, Journalism, World of Difference
BEST BUDDIES: Lizzard, Brian, Crys, Yoshi, Ave, Jess Man
FAV. SONG: anything by Bette, BZ,BJ, S & G, Tori, Phantom, Les Mis, Shimauta
FAV. SAYING: Ya, you're cool
TURN ONS: Fruit, hugs, friends & family
PET PEEVES: Plastic people, mornings
UNFORGETABLE EXP.: Rinken Band & Okinawa w/LM +KT, DS's Jr+Sr Proms
AMBITION: to be healthy and happy
DAFFY DESIRE: to be the Holy Roman Emperess
QUOTE: The cure for anything is salt water - sweat, tears, or the sea

I REMEMBER: When my nickname was "RADAR", first day of sixth grade when I met MB & SN, !!! Nikki Washington playing jokes with flour, freshman year w/Ave, Man and meeting Lizz during the exchange parties w/Lizz, Snowy, & Iku, Nihongo w/KD & Zap, Jen's party when I met GC sophomore first year journalism, Ring Dance w/Yosh, Yuka, KT & JM, ABC w/Yosh & Shino, Jun & "Cats in the Cradle", Makino, "A Whole New World", "I'll Always Love You" & "I Have Nothing", the Walk of Westport w/everyone except KT & Shiro blowing off our finals, DHS Jr Prom w/LM in jeans, THE DANCE W/DS, Leaving Chad, Kim, Mom, Gram, & Julies at WHS, Alaska's Midnight Sunrise, the roof of the airport w/LM & KT - Seoul - the palaces, the little girl David Sensei's Turkish Bath and the best - OKINAWA, Shino's room w/LM,KI, & Shino, Jon & KT's B-day party, the bra, SUNABE w/Noriko & LM, a firecracker up my shorts, dinner w/Makino's family, snow, the last days, Akiko, culture shock at JFK, realizing it was all over DS & I at LM's, 12/1/93, the talks at the beach, chem class, news Editor, Mr. Cook's class, LM & I completely screwing up every lab, thg w/BS, the spirit that was in my room, graveyard, & backyard MacBeth, partying w/BS,CL,LM, & Jay, the accident, the walk in the woods, BO World of Difference, the AP Test, summer w/DS, Martha's Vineyard & Baltimore, Yuki's party- "Sit down we're burning the boat", fighting w/Dave, To ALL OF MY BLDS . . . Jess, Ave, Man, Shawn, Brian, Crystal, Dustan, Danny, Kerry T, Erin C, Stacy, and anyone I forgot (I'm sorry) - THANK YOU for making me laugh, for the memories and most of all, THANKS for being such great friends over the years. To all my buds in Japan - I miss you all so much & can't wait to see you again. TO JK - I wish we could have shared these years together, but no matter what, you know you're always in my heart. DS - I hope all our dreams come true. Julie & Patty - I LOVE YOU & Thanks for all the help & counseling in my dilemma, you made me & have always been there for me, you're the best sisters anyone could ask for. Mom & Gram - I love you both, thanks for everything & try not to drive each other nuts after I'm gone. To all the awesome teachers at WHS - Mac, Mr. C, Mr. P, Mr. E., & Mr. Melli - thanks for all the talks and for treating me as an equal, you've taught me more than you know. And finally to my best friend, Lizz. Through the past four years we have faced everything together. You are in all of my memories and are the most important part of my life. I'll never forget everything that you have done for me. You mean the world to me and are the best best friend that anyone could have. I could talk about you forever, but in your heart you already know everything that I would say. You are my strength & my power. I cannot imagine what my life would have been like w/o you, but I know one thing forsure - my future will be filed with love and happiness. Our friendship is enduring. We'll always have each other and you always be my best friend. Aishitero - I LOVE YOU - to my friend and sister.

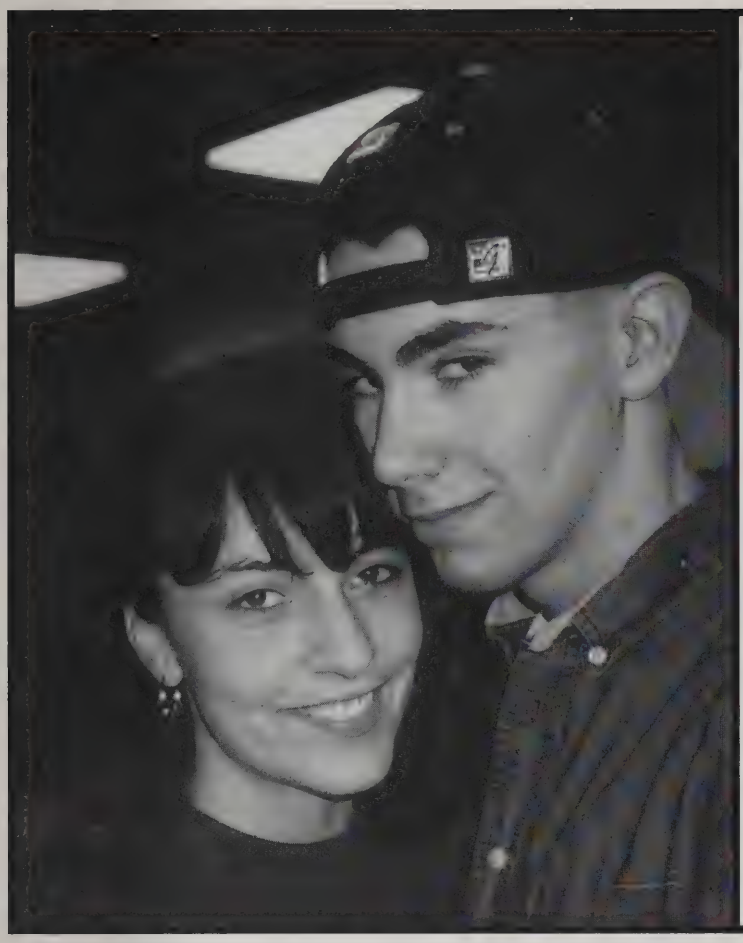

NAME: Jeff Byrnes
NICKNAME: cupid, Jeffie
ADDRESS: 29 Greenfield Rd.
ACTIVITIES: Hoop 1-4
BEST BUDDIES: You know who you are
FAV. SONG: Steve Miller-Joker
FAV. SAYING: Lets Rock
TURN ONS: nice legs, cute smile
PET PEEVES: attitudes, gansta girls, girls who smoke or toke
UNFORGETABLE EXP.: March 14, Happy B-Day
AMBITION: To become a State Trooper
DAFFY DESIRE: to be abducted by Aliens
QUOTE: "Believe half of what you see and none of what you here."

I REMEMBER: my life with Mike p., the Authorities, being 10, ditching cars, all the police chases haven't been caught yet (knock on wood) Basketball practice SPRINT! Baseline, bricks, shaving my head Junior year living every where but home. Living at the Viera's-thanx for everything, living with Eric, going to the bell, camping out behind the school in art projects with TW, SP, Heather, Jen, Jet. Steve puking up cisco sleeping out on the beach, summer of 94 skinny dipping at Horseneck in 30 degrees water, ring dance DS+AG Have fun Dave. Kevin's Party-the window you peepers! Dave in the trunk-(oh Jeff!) all the 3-11,11-7 shifts. Running around naked outside Dave's yard. - Hey Darlene sneak a peak. Physiology class Holly and Courtney in the dunes (Mr. Freemen reading my notes) VFW losing my wallet and finding it 3 weeks later. Junior Prom Steve+Cara 4-ever Haaa. Basketball away game, leaving my unit out walking through the bus of cheerleaders. All the Dunkfests at Potterville and Buttonwood. The Diman game Roy-Snozz yeah your pretty tough buddy. Sitting down at half court vs. Diman Steve's dad ready to kick the crap out of that big nose during the game. Losing to Dedham by about 50. Beamin in the Cougar speeding ticket. $330 ticket BAD things in the summer of 94, chicks from Newport. My apology goes to JP it should of been different I'm sorry. It wasn't 5 girls it was 3, for what its worth. I'm sorry. I remember all my great friends no one could replace you guys. I remember all the times with EC and give her a special thanks for always being there and trusting me. A special thanx to Nana for everything I love you and will miss you. To my Memere and Pepere and Papa you've always been there for support I love you all! Bye now!

NAME: David Ferreira
NICKNAME: Dave
ADDRESS: 55 Robert Street
ACTIVITIES: Basketball, Baseball
BEST BUDDIES: CS, JB, MI, TV, AL, MC, DB, CL, SP, KC
TURN ONS: Things I like
UNFORGETTABLE EXP.: The Trunk
AMBITION: Go to college

I REMEMEBER: CS Speeding- $240, JB Speeding- $330, Lollapalooza with CS, CV, and ES; Throwing ice out the window after losing our first and last game in '94; SP eating anything, MI kicking the crap out of PP on mousemill rd., The trunk, ring dance, LS, quit B-ball soph. year, snowball with HL,CS, CL, Pizza every night, summer of '94, JB,AG,DS, bad things, yanes E- brake, the dip with AL, JG house with CS and CL and B**R, CL-don't touch me, the Harely and the fire extinguisher, passing out behind a car, Junior prom with rm, I LDO EH, JB; cheating on JP 3 times in 24 hours, MAC'S class - Killing the fish, Ms. Choquette - that class bit' over the years Mom and Dad, You've been great thanks!!

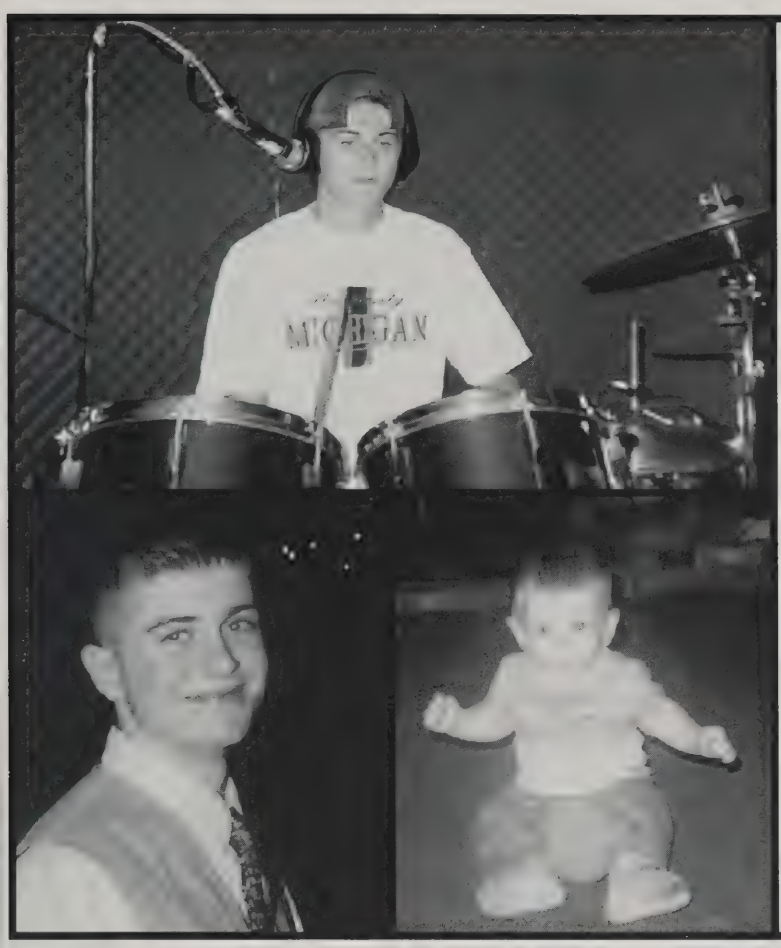

NAME: T.W. Vieira
NICKNAME: T.
ADDRESS: 8 Kelly Ave.
ACTIVITIES: Soccer 1-4, Baseball 1-4, basketball 1-4, Marching BAND: 1+2, Jazz Band 4
BEST BUDDIES: Mike, Kevin
FAVORITE SONG: Anything by Paul Simon, Elvis, The Police, or The Beatles
FAV. SAYING: He who says winning isn't everything, looses way too much.
TURN ONS: Green eyes, The Beach
PET PEEVE: Losing getting out of bed, snare rattle
UNFORGETABLE EXP.: Seventh Inning - Two Outs
AMBITION: To have a family and live a healthy life
DAFFY DESIRE: To meet Larry Bird
QUOTE: "Until we meet again, God Bless, Adios . . . " (Elvis, 1977)

I REMEMBER: My good friends Mike, Kev, Craig, Moe, Jay, Jenn, Wendy, Nicki, Derek, Ava, Lizz, Lizzy, & (My Brother) Jeff, countless adventures w/Mike and Kev, driving w/Kev, "why does your breath smell like listerine, Mike?", The beach w/Jenn P, Jenn A, Kev, and Jack; Twevin games, summers on the farm(Me, Kev, +Chris Philosophizing on life), Tomatoes; all the bands, vengeance w/Brian C, jammin at Mike's Dad's, Keith P, Philosophy of a Mouse, "hey guys, I got a gig!""Once, twice, three times screwed over!"; Elvis night at the beach house, Ken's lips and the look he gave me after Valentines day, Jamm w/every musician in Westport, George!, Jared L., Tom B., and Kenny "Oh pretty woman", Mike the bathroom's a little feminine, blue mint, Lisa and that whole summer, jap dinners, the riverside Odyssey, "enjoy your day at the park, at the park."Wandering through Rhode Island w/Mike - "Do you know how to get to Ur?" "Go back, Go Back!""No thanks, *&#* you"and coolio; Kev hitting me and Sam (different time, same place) w/the tractor, Only I didn't go see Lenny thank God. "Do you want a mint? Yes you do." Beth and her stupid little car, New Year's Eve at Kev's, talking to Jen A. All night, And Raiding the fridge at 4AM w/Lev, Jess Kozak's and the panties, Last dance w/Mary Jane on main rd. w/Craig, exploring the parallell universe w/Doog and Senay; Getting hit by Tripp's car, dropping a brick, suicides, the practice after losing to Diman, "Bird, what the---are you doing?"; Winning the S. sectional, The 1994 Baseball team, "The grass is green", half time speeches, Dr. Baseball, beating Dover-Sherborn; Thanks Mr. Cook and Mr. Frost for being two of the greatest people I've ever met. Most of all, I'd like to thank my family because you're the only ones who've always been there. Marty, Cheryl, and Tom, you guys are the best. I'm so proud of you. I miss you grandma and grandpa. Mom and Dad, Nothing I could ever say or write would do my feelings justice. Thanks for always supporting me. I love you.

NAME: Todd St. Amour
NICKNAME: Gator
BEST BUDDIES: NO,CP,AM,KS,CA,PC,KS,DB,TH,AC
TURN ONS: Jes, Bass, Chrome, Olds 442, Novas
PET PEEVES: Politics, Grunge, Freaks, Bosses, Complainers
FAVORITE SAYING: No big Thang
AMBITION: To be rich like the guy from cartronics
UNFORGETTABLE EXPERIENCE: 7-23-94
DAFFY DESIRE: Succeed Wilt's 20,000
QUOTE: "Life is like a box of Chocolates. You never know what you're gonna get."

I REMEMBER: 8th grade Washington D.C. trip, Corey seeing me naked, Al's Polaroids, unfortunate McDonalds incident w/no, yellow comb incidentat woolworths w/BC,SP; Old lady telling me to learn how to drive, then hitting a handicap sign; old man getting out of his truck after I gave him the bird; ugh in 9th grade, the lunch table, what he did for money; the ugly contest w/AL; Mr. Moniz's 10th grade class, party w/NO,KS,JB,GB,MB,SR,LH,CS; No and GB at LH; No playing with GM's hair; No's rollover up 177, my car's cosmetic job thanks to Mt; Ponderosa on HLF days; D+D runs, X-Capade, Michelle's laugh: My pals AC,LA,MV,MM,EC' also Becca; Flo, Lynner, and Lisa; My boys from work TD,TT,DB,AE,BF,DANI,KS,NO,GM,ED,PA,NATE,JF; meeting Jes at work, I'll never forget that. She turned out to be the coolest and nicest girl I've been with getting my car searched on the ave (NB)w/JF+TD; yellow van full of JB's, hitting death ray machine on way to swansea mall, halloween in machine w/NO,KS,TW,JL, I hate Mustangs, me and Al's quest to get it. My decent exposure to JL's home video, that was funny; JB - courage, old man, farting; "Dick"- Impressive. Clash of the Titans w/BC; remember "Randy" SP? All the good times with Jes and the better to come; finding $63 at work right before christmas; dad and Mary's marriage in the parking lot. I love you guys. Gram and gramp - Love ya. Mom - thanks, I wasn't too bad, love ya; You're a good friend Nelson, thanks for everything. You too kathy Kirby- thanks for being there, wish we could hang more. Jes, You're Irreplacable and fine. I love you. The fun is over class of '95! Good luck to you all!

NAME: Lisa Caroselli
NICKNAME: Lis, Lee, Layla, Fee-Fee
ADDRESS: 42 Newton St.
ACTIVITIES: Peer counciling, Sadd, Key Club, Yearbook
BEST BUDDIES: Danielle, Karen, Heather, Lynn, Becky, Denise
FAVORITE SONG: What you give -Tesla
TURN ONS: Dan, Candles, Roses, Led Zeppelin
PET PEEVES: Speed Limits, Back stabbers
UNFORGETTABLE EXPERIENCE: Meeting Dan
AMBITION: To be Happy
DAFFY DESIRE: To party with Steven Tyler
QUOTE: "This is the strangest Life I've ever known"

I REMEMBER: Becky falling down the stairs in middle school, Burger King w/Lynn, Heather & Bob; It's like a Harmonica . . . ,Lipps (Thanx, Dave & "Wyan"), Heather shifting my knee, sitting in Ed M's car and all the window's breaking, cops on the reservation w/"Elephant Guns", New Years Eve w/Heather E., Raegan G., Dave L., and Jay B. (Raid),Go-Go,Gadget Arm!, Bonjour Happy fellow, "Hey, Babe, take a walk on the wildside.", "One medium coke, lid on tightly", Roy M. Dragging Karen across my cellar by her hair, Roy M. Lighting Karen's hair on fire, Chad being a condom for halloween, Jimmy T. thinking the post office was the Police station, the night at heathers in acushnet w/Dereck when that kid picked his nose, Roy's Green Chevelle, AG & PH lifting DC through my picture window and almost knocking over my christmas tree, me & Gregg waking up early in the morning to wet down the driveway and spin out on it, Heather E. flicking her cigarette out the window and landing it in Keith's shorts, the classic: Heather, Heather, and Becky . . ."I'll be in the closet, I'll be under the bed, and I'll be hanging out the window!"Thanks again, guys!, Bryan R., You still have my harley keychain!, getting pulled over w/A.L. before the prom, I'm going to be the father of Steven Tyler's child, Thad Chadeau, the hairy women at westport waterslide, "Can I have a mountain gew, please?", Jason C. Rolling in Dog S!#@, me & HL saving the kittens on 177, taking pictures w/Jim Morrison, Partying at dummies w/DL,PM,NB,JB,EM, & RH, me & Danielle crawling out of Biology, Tonia Lynn Eichinger 11/30/94 ---Congratulations Danielle and Jay (She's Beautiful), babyage!, Denise 88 will never be the same . . . You really marked your territory, pulling over 7 times w/Karen coming back from Nick's the only person who could get away with as much as me(think chicken) Sharlene taping a stick to my finger and taking my blood pressure. Good luck with Eric. Kevin (chum) thanks for making me laugh in geography (seafood) I hope you understand why I can't. Stay sweet and keep in touch, O.K. Jon F. thanks for my nickname. Keith & Chad you guys were a riot. Pee on her house anyway, and Keith remember "hate eats you up inside." Denise thanks for everything esp. pushing me into S.M. Freshman year. My family all of you esp. Mom, Dad, Jay, and Gram I love you and thanks for everything. Jerry thanks for all your help and advice and for suffering through those dancing lessons. Danny "pick me up." Words can't explain how much I love you. Thanks for everything you've done for me and being there for me when I need you. I couldn't Imagine life without you. I hope we last forever. I love you baby! "You're incredible." Good luck class of 95.

NAME: Heather Lawrence
NICKNAME: Flo
ADDRESS: 128 Reed Road
ACTIVITIES: Key club, Peer Couns., SADD, Mount. Climb., Field Hockey(2)
BEST BUDDIES: BD,LS,LC,DM, & JB
FAV. SONG: The Joker (Steve Miller Band)
FAV. SAYING: LA! Hey, ya know what?
TURN ONS: sense of humor, nice guys & trucks (BIG trucks)
PET PEEVE: snobs, hairy men, double hits, curfews
UNFORGETABLE EXP.: becoming a godmother
AMBITION: to be happy
DAFFY DESIRE: to jump out of a plane, and not pull my chute
QUOTE: "They claim everyone was born, but I don't recall it. Maybe I was having one of my Blackouts"-JM

I REMEMBER: Always bieng w/BD,LS,LC,DM,&JB. TURN! Hist. w/BD & Paul, Det. from Moniz, my house April vac. "I can't go home", "Don't pass out on me" LS "Hug that bowl", body slaming, steak & cheese shirt, Meeting MF,JB,BoB & comp., JT's party "Why do you hate me?" "Did you do anything HL?", The Steam roller, & ZIMA, Candy w/JB & BD, MF scaring me at my window, passing out in the woods. Dunkin' Donuts 2am, gun range w/ the guys, "false prophet", Matt Day, JM's bad trip. MT's ticket 177 (Pearl Jam), BD's accidents in unfamiliar woods, saving kittens on 177 w/LC, LC's b-day "I don't feel like I am". New Years w/BD & LC "Happy New Year BD", shopping w/Kath & LC (dyslexic carriage patrol officer, almost getting aressted) Sabian(NAKA dog), Profile Rock ("we'll all fall like DOMINOES"). Meeting Jay & family on Brookwood Dr. (SR,KC,&JL)my hubby (Jon J) Luv ya, good luck. KC (I have nothing), Human Hampster wheel w/LS, Jr. Prom w/TS & everyone "what should we do", Canada trips (sessions at patio doors,PT's party, KC's Black eye, Lynn falling feet first, trial mix, joining rms.) failing my license, Hoyt Damn "What's your Tag?"Nympho. Party at my house (Bette M.) blue berries, Boones, "I'm in you head". Having kids w/JB in Maine (BD?) fighting about JB w/LS "was it worth it?" "Run an MF in heat". Cheech & Chong (my dad) "I'm mounted", apples Nantucket-thanks bro, "I'm melting", you wanna F-off, Flush, The closet, LS's Ticket (240), Georgy critter, BD & sis x-mas, Shawn & Sully "fruit loop & Cheerio". Thanx guys for the best memories friends could ever share. I'm always here for ya, thanx for helping. Mom, Dad, Michele, & Marc, Thanx for helping me grow up & just being there when I needed you. I may not say it much but I love you all so much. Samuel (nephew) I love. I'm always here for you. Thanks everyone. I love you.

NAME: Becky Dumaine
NICKNAME: Toe, Goose, Beck
ADDRESS: 58 Robert Street
ACTIVITIES: Sadd, Peer Counsiling, Key Club, Mountain Climbing, Feild Hockey
BEST BUDDIES: D.M. B.M. L.B. H.L. L.S. L.C.
FAVORITE SAYING: What Eva
TURN ONS: nice smiles, nice eyes, drakkar
PEP. PEEVES: waiting, liars, conceited people
UNFORGETABLE EXPERIANCE: John Lovell driving the wrong way up Rt. 6
AMBITION: to be successful, and to be happy
DAFFY DESIRE: To live like the Jetsons
QUOTE: "Don't walk behind me, don't walk in front of me just walk beside me and be my friend."

I REMEMBER: Becky's a woman! Flush, Turn, The Critter, Canada all three years, Nothing will be forgotten, Friday's at L.S.'s, lay down the towies, Movies with L.S., Dave and I, I don't know I don't know, I Don't know, why I'm Shaking my head, I don't know why I 'm repeating myself either. Tripps to friendly's with L.S. (fribble and onion rings) out to dunking donuts with L.S.,H.L.,M.F.,B.S.& M.T. at 2:00 and meeting Mike all the good times we shared. Christmas vaction "93" with H.L. and my sis. New Years eve with L.C. H.L. & M.T. thanks Lisa. Tony unexpected visit. Mikes $250 ticket J.t. Party with H.L. jeremy and Jon! H.L. did you do anything? Meeting MM DL at Gooseberry H.L. No warts. April Vaction at the Neck(Max) Serious chats with Flo. Meeting J.B., S.R.(my dad) and uncles you guys are cool "GOOD LUCK" Bacon J.M. at Flo's Quarters I need Quarters I need Quarters. Compromise. Ava D C.C.D. with A.M. Hair. Bob and company. Burger joints. Journeys with linda, Baldie flipping beer caps. Want some gum it's not poison. What is this a game of chase, don't worry I'll pass my license soon enough. Whites. Caroline locking her keys in her trunk. "Do you have a phone in your room yet?" Cool M.F. Beans. J.L. going down the wrong way on Rt. 6. Get dead Get more Dead. All the times with Becky before she left. I missed you, and glad you're back. Florida with D.M. I get it we need a "chip or Dale", Jogging, you girls wants to go pleasure island? Cookies from D.D. sweet thang Apples with everyone. To Tony Soares, I grew to know you like you were my own brother, I miss you, and you'll never be forgotten. To all my good friends L.B. B.M. H.L. L.S. D.M. thanks for the best four years of my life, you have all had an impact on my life. All those memories not mentioned will never be forgotten. It's simply impossible to write them all down. Thanks for being there when I needed you most. Friends Forever all of you. And now to my family Mom Dad Gram Michele, Mike and Keith thanks for being so understanding and giving me the space I needed to grow. Andrew Catherine, & Chrystal although I don't see you as often as I would like, You guys mean the world to me and I'd do anything for anyone of you.

NAME: Lynn Soares
NICKNAME: Max
ADDRESS: 132 Washington St.
ACTIVITIES: Key Club, SADD, Peer Counseling, Mtn. Climbing, Majoretted, Honor Society
BEST BUDDIES: Heather, Becky, Darlene, Lisa, Jay
FAV. SONG: "You don't know how it feels"
FAV. SAYING: "I'm all set"
TURN ONS: Nice smiles, Apples, Sensitivity
PET PEEVE: ***hole Drivers, Curfews, Liers, Conceited people
UNFORGETABLE EXP.: Flying into a mailbox with B.D. +H.L.
AMBITION: To be successful in life
DAFFY DESIRE: To be chosen for intelligent life by aliens
QUOTE: "A FRIEND IS SOMEONE WHO LETS YOU HAVE TOTAL FREEDOM TO BE YOURSELF"

I REMEMBER: Trips to Canada. The stairs, joined rooms, K.C's black eye, human hamster wheel, Jean Claude's, hockey players, falling on my butt, the closet +mmm-ba!Madame O's words of wisdom.$240 speeding ticket. Profile rock(we'll all fall like dominos)99cent wopper, it's like a harmonica but deeper,(N-I-C-E)Apples! Hanging out on Brookwood w/J.B;S.R;J.L;K.C;E.N;T.R. I'll never forget you guys! Climbing up the towers, lay down the towels, magnets, bopsy twins, sunday morns w/B.D.,vacation at H.L's house(hug the bowl)Which way to the galleria? Dunkin Donuts at 2:00 A.M. Drivers Ed w/frank and getting kicked out, the one in the middle, going out with K.P., double or nothing, babysitting the Pierces w/J.B., hanging out in Brock's basement groovin to the doors. It was a blast! Battle of J.B.w/H.L, three hours at the tiverton police station(it's a chevy)M.Z. kissing my dog. B-ball games w/the fam,kitchen conversations, A.D's house with flo(your friend's cute)Chinese firedrills on Rt.6,B.D's black outs all the fun times going out w/D.F.,frog people, hoyt damn, joanee, girls Rusty bum, winnibago, like a m.f. in heat. B.D. losing her boot walking scoob in snow, my deck w/H.L+B.D(LAURA!)B.D's goal in life, indian boy, I went to the grocery store . . . dress shop w/H.L + L.C, growl-belch just like Ern, blueberries, S.D+J.L braking down(thanks claire)D.F's mom caling the cops, do the jerk, mad dog, you student-me teacher, I'm in your head, naptime, red convertablem, going w/J.L; flo's bad water on jeans, Bonne Homme, shake that bootie w/D.M; princess, the friendly crew, walks to C.A; hanging out w/J.M,S.R+my brother (I LOVE YOU+MISS YOU TONY!) To my parents, Brenda, Dawn, Laura, Katie,+Andy. Thanks for being there. I love you guys!

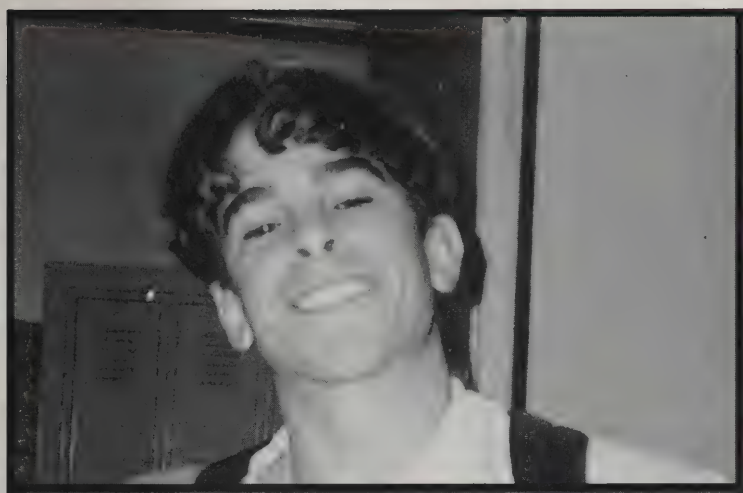

NAME: Jeff Hetu
NICKNAME: Jefe
ADDRESS: 54 Riverview Dr.
ACTIVITIES: Soccer 1, 2, 3, 4 Drama
BEST BUDDIES: you know who you are
FAV. SONG: The wind cries Mary Jimi Hendrix
FAV. SAYING: ya so what's your point
TURN ONS: Nice looking women
PET PEEVES: Flat tires, my sister
DAFFY DESIRE: To find Elvis
QUOTE: All the power in the world resides within the eyes

I REMEMBER: Street skating with SU, CW, MS, MR, Playing street hockey beating Dover Sherbourne in 93 states, weekend football games, SC and the weenip lady, T. W. hitting a tree, Ana and Hank, DB being silly, Lincoln park letters, being with my brother during all his stupid driving experiences, JM's description of the dark room, getting chased at UMD, JM and SN's jeans, RN's hit and a miss, Walleyball with LM, CW, CF, JM, Mcdonald's playground, aggravating AD, CF and her awesome aim, English projects for cookie

NAME: Cameron Webster
NICKNAME: Cam
ADDRESS: 47 Union Ave
BEST BUDDIES: SW, MT, AR, JM, NC, BC, DB
FAV. SONG: "Black Dog"
FAV. SAYING: I don't know man
TURN ONS: belly buttons, brown hair, flat stomachs
PET PEEVES: jocks, ego maniacs
UNFORGETABLE EXP.: Persila at Costa's house
AMBITION: to eat
DAFFY DESIRE: "I don't have any desires"

I REMEMBER: The mazda, Danny's party Costa's house, John's driveway, summer of 1994, John's party, Key West, Cali., The beach, The stars, Boston Trips Jay comin' down, T.W.'s Jazz band, Westport Bike, Fall River, U mass, night skating Biking in Fall River, RX place, Brian's house . . .

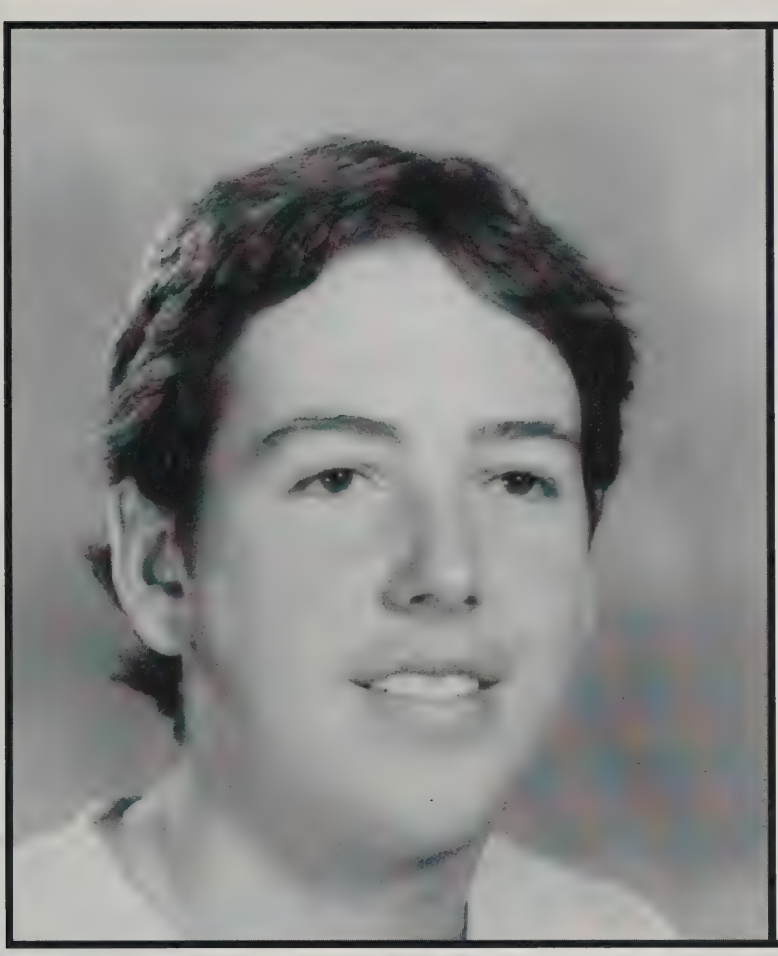

NAME: Alex Moriarty

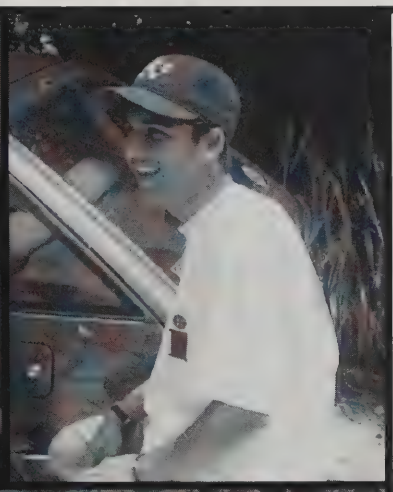

NAME: Corey Pacheco
NICKNAME: Scooter
ADDRESS: 74 Beechwood Dr.
ACTIVITIES: snowboarding, skateboarding
BEST BUDDIES: Holly, Alex, Todd, Craig, Eric
FAV. SONG: Live at P. J.'s; Beastie Boys, Check it out — Del
TURN ONS: Holly
PET PEEVE: Dumb people who act dumb but aren't really dumb
UNFORGETABLE EXP.: Sometime in June with Holly
QUOTE: "Another man's ceiling is another man's floor."

I REMEMBER: Hanging around with Brett and Craig. Hitting a telephone pole with Bret, Craig falling on the skateboards, skating with Eric in somerset, snowboarding with Eric, going to skater's edge with John M., Eric W., John P., Craig breaking Brett's chairs, Craig peeing in a bush and falling in and wripping his trousers, watching S.N.L. and mystery science theatre 3000 with Dave G. Junior year with Alex, Todd, Kirby, Paul. Going with Alex, Kirby, and Paul to see Naked Gun 33 1/3. Alex barking like a dog, lying on the floor, Paul kicking over the bottles and rolling down the movie theatre. Playing volleyball in gym with the 6th period class. Lying on the bleachers talking to gator, meeting Holly in geometry class, spending the summer with her, going to Newport for a picnic, going to New Hampshire with Holly. Having interesting conversations with her on the phone. Holly giving me balloons for my B-day. Making Holly laugh and her ashma acting up. Going to the beach with her, going to Friendlys and eating motzerella sticks, going with Holly, Ali, and Alex fishing. Going to the junior prom with Holly and the three nice cards she gave me. Going to Bermuda in 92 and 93. And thanx Holly for all the good times and billions of more to come. I really like to thank my mom and dad and my brothers Elton and Jon for being there for me. I really appreciate it.

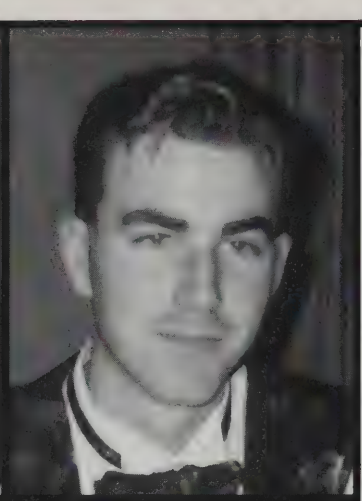
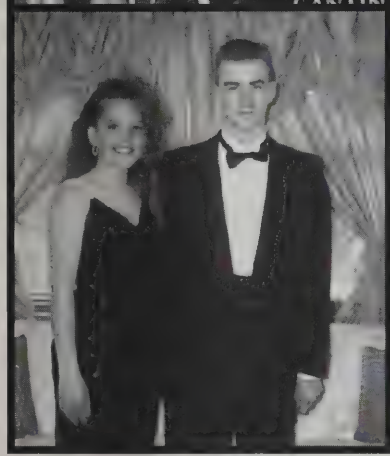

NAME: Carey Ann Maltais
NICKNAME: Ca-Mo
ACTIVITIES: field hockey, basketball, softball, student council, class officer, SADD, key club, peer counseling
FAV. SONG: Beautiful In My Eyes
TURN ONS: green eyes, smiles, Ben Ward
PET PEEVES: stubbles, people who smell, speed limits, old men in speedos
UNFORGETABLE EXP.: 9/20/92 (I love you!)
AMBITION: To live a happy and successful life
DAFFY DESIRE: To become a race car driver
QUOTE: Someone once said "If you love something a lot set if free if it comes back to you it's yours forever if it doesn't it was never yours to begin with."

I REMEMBER: All the friends lost and gained; Kelly, Mike, Jenn, Moe, Craig, Ali, Shanna, Shawnte, Wendy, T. W. "Who's that in the BLUE shirt?" Martha's Vineyard food fight w/HK,BD,AA,HB. Kelly and Shawnte stealing the car "Kelly what happened to your pants?" Retreat — BROWN stuff? Getting lost w/SP.Meeting Benjamin.Steph F my little sis. "Hey what up Neil" All night talks w/Ben. Cook's english projects "Who Farted?" First kiss w/BW.Dazed and Confused.January 20, 1992."He said YES!" #36 & her nose! Getting stuck in Boston with Ali."You can come over, but don't bring Jeff." September 20, 1992 — eight months — it was the best! Halloween '92, the first time but not the last w/AL,SP,SM,KA.April's party — "Where's Kelly?" BATMAN! Almost burning down Gumbo's w/Shawnte. Field hockey chats — poopie doos. Dancing on Main Road. 16th surprise party. Racing to BW prom w/SM & AP. Cruising Brayton Ave. w/SP, LaBamba! . . . NOT? Stealing the subway sign. Mike's wild ride. Five finger discounts — Shawnte. Fairhaven night game. Sacred Heart fight w/HB + HL, we kicked her *@#! Ring Dance "The limo driver is such a jerk" not being at Shanna's when I was supposed to be. Shawnte needs a pad. Newport Cliff Walks w/Ben. watching fireworks from the dock — OH WHAT A NIGHT! runway. SM + the "kiss" Junior Prom — Thanks for the tisssues. The voyage in the Yellow Submarine. Seniors night w/SM, SP, NC, JC, KA, JP we took their thing. SHU, I had a blast. Jean M. "Damn baby what you do to your hair?" "Beating STANG!" I hate stupid people. (MIT) Surprise! Shots of cinnamon w/SP & KG. Nick's Hot Dogs. 4th of July by the Wattuppa (how romantic) To all my true friends thank you for being there thru the good and bad times. I couldn't have done this without you. Grandma Tillie you're the greatest. RIP Grandpa. Mom and Dad you gave me a life, one I'll never be able to forget. You both deserve alot of thanks. No parents can compare to you. I Love You Both. Melissa and Rachel it's been tough having both of you one step behind all the time, but I wouldn't have it any other way. We've become more than just sisters, we've become friends. Last but not least Benjamin. I never would have expected any of this, but I don't regret a single day we've spent together. You truly love and understand the real me and that's what makes you so special. There are so many memories and not enough pages to fill them with. You'll always be in my heart. I LOVE YOU.
Good Luck Class of "1995"
Carey

NAME: Shawnté Pacheco
NICKNAME: Shawn, Té
ADDRESS: 251 Briggs Rd.
ACTIVITIES: N.H.S. 3,4 Softball 2, 3, 4, Basketball Mgr. 3, 4 Field Hockey mgr.4 SADD 3 Peer counsiling 3
BEST BUDDIES: Carey Maltais, Kelly Albanese, Kris Gendron, Shanna Miranda
FAV. SONG: Possession
FAV. SAYING: OH MY GOD!!!
TURN ONS: C. H. M. I. D. P. Goat tees, Smooth backs and bums, sense of humor
PET PEEVE: Immature people, N. E. Good-byes, People who think they're always right
UNFORGETTABLE EXP: 7-16-94 on C + W beach with Dan P. Kris G. Jill B. Chris H. Chris A. — Oh WHAT A NIGHT —
AMBITION: To become a neuro surgeon and to find the real meaning of life, love, and happiness.
DAFFY DESIRE: Sky Diving, Acting in a movie opposite William Baldwin and winning an oscar for it.
QUOTE: "I'm not to keen on my generation — There are too many people trying to be cool considering how they are perceived rather than how they perceive themselves." — Leonardo DiCaprio

I REMEMBER: "Hey Neil, What up?" Boxing Helena "Get down there" Macdaddy's classes, The bird and the period, Acquiring the subway sign with KG and CM, Midnight runs with Jill B, Almost burning down gumbos, "Jill did you just get Kris's car stuck on the divider or is it just my imagination?" The amplified fart, Id like a topper twister and the topping will be —, Getting scared to death by death — Halloween 93 with KG JB SM, Nights by the fire at C + W beach (the exploding whipped cream cans "RUN") "Where's my Stuuufff?" Getting chased out of the cemetery and getting pulled over the same night "Oh 251 I've been there before" The great 2:00am search "Nicky, Jodie" The do not disturb sign on my door, Blonde jokes in spencers with ND, My chem chats with everyone, Rolling over in EW car with CH and living to tell about it, Highlights from hell, The Friendly's incident what an ironic name I've never hugged so many times, Halloween 92 My 1st experience and not my last, Murder plots, Popcorn fire at Jill's house, Fred and Ann's tuna fish, Gang colors at McD's and Kris's humungus flannel, Night fishing, Following people to the beach and back to the beach and back, Throwing rocks not only at signs but at cars too, Jill and I leaving Kris for the dogs, The walkie talkie incident with KA CM JP JC, AT the capri "What time is it?" All the 5 finger discounts, Seeing countless movies with Synny, The flag fight, Sneezing endlessly from pepper gas, Rachel's bad knee, The shots of cinnamon shnaps, Mountain bike riding with CH and JH, Jumping off the bridge with CH and IT (puking afterward), KG and KA chickening out, Nights at HB campground with KG KA JB GH BS, "Can you throw that in the pink thing?" Cans ribbed for her pleasure, Carey driving like rico swave, Comming out of cumby's "Does anyone want a snackweld?" Jill peeing in the back of Glens yard and that whole escapade, JB going the wrong way up a ane way, KA other wise known an Forest Gump, That Thursday night SS what a funny chick, Bunjee in Fla. K-marts pleather sneakers, THE SUMMER OF 94 the best ever, Slambuka, Mrs. kehoe falling, Trying to make smoke RINGS in freindly's and Kelly making smoke EGGS, Me WACKO but me not that WACKO, Your billboard spells ANIGE, "Kelly what happened to your pants?" Building 19 incident with KG, "I just shaw Greg he was shmocking" KA and my crumd fight, Da program, To everyone who experienced these memorable moments with me I love yas. To Carey Maltais, Kris Gendron, Kelly A., and Shanna Miranda I thank you all the most for being there for whatever the reason was. If it weren't for you guys I would've never made it this far. No matter what I venture into I'll always remember you 4. Each one of you has played a big part in this part of my life. I love you and I thank you all. Thanks to my mom and dad. To everyone else it was nice knowin ya and I'll se ya at the reunion (I cant wait to see what everyone looks like).

NAME: Ana Medeiros
NICKNAME: Sven
ADDRESS: 16 Robert St.
ACTIVITIES: Cheerleading, SADD, Peer Counseling, Key Club, Mtn. Climbing Club
BEST BUDDIES: Chris, Darlene
FAV. SONG: Blossom by Candlebox
FAV. SAYING: That's so queer!
TURN ONS: Long hair, Chris
PET PEEVE: Snobs
UNFORGETTABLE EXP.: January 22, 1994
AMBITION: To be successful and have a happy family.
DAFFY DESIRE: To go back in time.

I REMEMBER: The Galleria Mall with D. M, S. T, and C. T. Four pairs of legs in one stall (Mooo!!) Going to parties with S.T, and wondering how I was getting home. Visiting Conolly with D. M, S. T, and S. A,. D. S's house "The icecream has crystals in it. I don't think it's any good!" Halloween with S. A, and D. M Julie Ferriera and Stacey. Sleep over's at D. M's house "I want more grapes." Going out for banana splits with A. A. Riverside with D. M. The waterslide. The resturant after ":Blue Cheese" March 11, 1994 — The Danny was born. Jr. Miss — It was an experience I'll never forget. My first Bruins game. Thanx Mr.A! The haunted house ride at Rockey Point. Going to the party with A. A. and comig home early. Walking to the Dairy Dip with B. D. "Hair" running to B. D.'s house "I have asthma" bowling with D. M. Denny's waitress. "I'm not in the mood!" (It's not my fault!) Going to Fall River with C. A. and D. M. A. A. Getting named Speedy. The first time I went sledding. My sister Johansen from Sweden. Thank you for making me feel like part of the family.

NAME: Darlene Marie Madeiros
NICKNAME: Princess
ADDRESS: 170 Briggs Rd.
ACTIVITIES: Mountain Climbing 9, 10/Honor Society
BEST BUDDIES: Becky, Lynn, Ana, Heather
FAV. SONG: "Lady in Red"
FAV. SAYING: "I need a real man"
TURN ONS: Drakkar, honest, reliability
PET PEEVE: Being cold, waiting, ignorance
UNFORGETABLE EXP: Getting caught "camping" fresh yr.
AMBITION: To be successful and happy
DAFFY DESIRE: To win the lottery and live happily
QUOTE: "You can only be hurt if you care a lot."

I REMEMBER: Becky sipping I.C. at Newoport Creamery and my hiccup attacks. My 7 days with K.S everything with Roy. Me and Jen Arruda getting shot at metting Josh Briere, all my patience and confusion. Ana, fresh-year, I never thought I could laugh that much. Grapes, I Lovvve you! all of Gregg's friends. Leah, the summer of '90 "I think your ice cream's bad, it has white stuff in it." Spending 20 mins in the B.R. at Galleria with Ana, Cheryl, and Sharlene. Same day, near death. Halloween '92; Julie Ferreira and Sarah. X-mas vactation '92; the basketball games and Sarah puking. Ana's surprise party. Mark B April Vaca. 1992. Getting to know Sue better. Montreal '93 and Chris Boutin. Lynn locking keys in car at Buttonwood. My butt operation. Fla. with Becky the beer glass and the lady's face. "I get it, we need a chip or a dale." Gregg and Sue getting engaged. "Goody, goody, with Lynn.""'Sweet thing" Whatever happened to "I need love"? Chap Rainville. Apples! McDonald's and D.D. cookies! The clan and getting to know Jay B. in Canada. Jill Gelinas; damn we had fun! Christy's and pee-pee pit stops. When you gotta go . . . me & Ana drifting a part and getting closer again Jr. year. Sean Delaney & the summer of '94 Claire & Ray going away. "I really don't remember". Missy & her psychoric ways. They taught me how to get mad. I refuse to get walked all over. He'll be sorry! Claire rescuing Sean & Jimbo stranded on Rte. 6 "I'm still not sure it was right." Sure thing Bucco! Junior Miss a bunch of fake people & B.S. But the most important was having my family's support esp. Gregg, thanks for being nice. It means a lot to know your care hot damn! Socco! "Darlene, you've had enought to drink"; Gregg & Sue's wedding never thought I'd be dancing away. All the work parties. Thanks to: Doreen: for always listening, always caring & of course extremely trustworthy, Becky: we're so much alike. I'm glad we've become closer. We have a lot of funny memories Lynn: same taste in men, clothes, music. We'll always have our Friendly's memories (Yah!) Ana: it's been great having so many classes together. We laughed a lot. Good luck with Chris! Look forward to the wedding. Heather: I'm glad we've gotten to know each other better. Hopefully, we'll become closer Mike Cand.; I'll always regret the way things turned out. I miss our friendship. By the way, I *will* always love you! I'm lucky to have all of you. The memories won't ever be forgotten. Hopefully, the friendships won't either. Mom, Dad, Paul, Laurie, Alex, Gregg & Sue; fate made you all my family and fate works in great ways, I hope you all know how much you mean to me. Thank you for being there. I hope to make you proud. Of course Shadow A.K.A. Pookey, Petunia is in cluded too! My baby and best friend. Most importantly, as seldom as it's said yet always understood, I LOVE YOU!

NAME: Allen Harry Levrault
NICK: Lev, Levy
ADDRESS: 18 Milk Ave.
ACTIVITIES: Soccer 1, 2, 3, 4 Basketball 1, 2, 3, 4 baseball 1, 2, 3, 4
BEST BUDDIES: Too many
FAV. SONG: **** the Police
FAV. SAYING: Oh my God, get the
TURN ONS: Dan's 8" woofer
PET PEEVE: Slow cars, police officers
UNFORGETABLE EXP.: telling a cop I'm going to kill him
AMBITION: to build the fastest car in the world and then burn it.
DAFFY DESIRE: stick a 100 gallon tank of nitrous in my car and smoke police cars.
QUOTE: Don't judge a car by it's paint unless it has nitrous

I REMEMBER: All my friends, I have to many to list!!! All my cars. The Ave with Depriest. Mike D. + Mike D. + Jeff D, all the parties. Pedro P. I have option *one*, who cares. Nice license buddy. Jay Duarte + Bryan Reis I love you give me your money. Nice rearEnd Roger Reed, he's pretty cool "92" Jonny Melo "93" "94" loaded lets go Levy to Fall River. Jonny Rebello buying my first black camaro. Summer Junior year, Chris Senay, Craig Leonardo, Keith Rego. "Grass". Dan Baldwin's hydralics. Lee's market. Jodi, she's cool, but Mr. Leels $4,35 an hour is out of hand, Big guy. David Ferreira's junk trooper. Leonardo telling me to fix his junk because he hit David. Bob Maltais. Sleeping over the Maltais' house. Steph Ferreira, Melissa + Racheal Maltais + their friends at lunch. The parties at the beach. A kid named Justin. I'm not going to give you his last name because he might cry and his head hurts. Soccer, beating state champs. All the fun baseball years at the high. Byrnes + Erin in love forever. Byrnes and Erin in Steve's truck. Alex Moriarty and the beastly truck, watch out boom boom. School. but you can't forget about the "93" "94" basketball years and don't forget the baseball years too! Tom D. crashing and breaking everything he drove. Nice tonsils. RIP tonsils. Senior year "94" Oct 19 8:30 AM me not doing anything. Freshman, Sophomore or Junior year. Shad and his hero car that I always drove. His mom, Colleen, what an awesome look. But a few others . . . Bira Baldwin, Tammy Furtado's mom, John Fillion's mom, and all the mom's I forgot. Todd Wynn's Borger nice stang, but what about that junk yard. Steve Pacheco's Duster — slow down, but what about the tent. All Levs kickers. Boom Boom. The mean cavalier, camaro, trans am, hydralics in the truck. All my motors, but boys + girls in 1995 watch out because I'm breaking in an 455 for the trans am and ready to wipe the cobwebs off the blue Z28 camaro.
Watch all "stangs"
Ford found on road dead.
But to end this I still love my Mom, Dad, and sister Lizz.
Peace I'm out "95" See ya everyone!

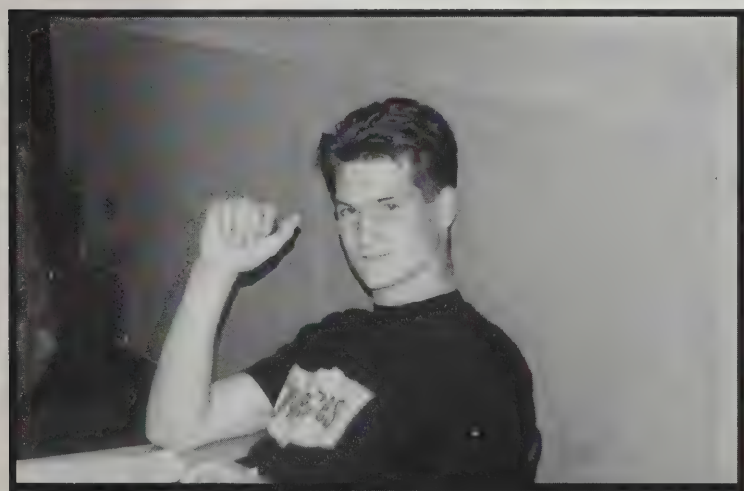

NAME: Sam Jonsson
NICKNAME: Spam
ADDRESS: 830 Drift Rd.
ACTIVITIES: sessions, soccer 1, 2, 3, 4 baseball 1, 2, 3, 4 pizza feast
FAV. SONG: Tool and Who's the Man
FAV. SAYING: Your a tool
TURN ONS: Cherry pie
PET PEEVE: bathroom escorts, rules and regulations, grunge
UNFORGETABLE EXPERIENCE: New Years 94, XTC
AMBITION: To be a Navy S.E.A.L. DAFFY DESIRE: drive a viper (roll a two-handed twister) QUOTE: Those who are quiet, will always start riots (Snoop Doggy Dog) BEST BUDDIES: D. Chester, J. Gouveia, A. Leverault

I REMEMBER: Being a freshman and going to Aprils K-partys pizza feast with E. W. C. W. and Brad. Half-day adventures with Jaime, Janis, Amy, Heather, Eric, and Steve. Gee Travolta! Your just another victim kid. Mad Dog with J.M. and M.F. All the Doogies and Danny and Mike. Me and Levi at his house. (Halloween 92) "Trip at Helmet". Going to babyhead when I was 15. Beans. Going on project all the time with Sarah and Jeffina. First period dugout sessions with Kitchen, and J.C. going to pep rally's. With K. P., B. P., M. E., at Rocky Point. Ski lift with Joe Barros and J. D. when P. T., E. C. and N.C. walked from Nikki's house to mine. Playing hockey with Kitchen and Lucky at Cornell Pond when I fell through the ice. Working at Moby Dick's with Lucky. Cathy's Party's with K. D., S. N., M. D., J. D., S. V. and Demarit. Trips to Blue Meadows with Jamie and Danny. Smashing my mother's car into a stonewall on Drift Road. That's Westport for you. All the nights at East Beach summer of 94 in Providence with my cousin and my friends from M. B. J. M., J. D., S. M., A. L., J. T. "What do ya mean I'm paying for the wall." I'll pay it all back someday. Green Day Concert with T. W. Nikki thanks for straightening me out when I was getting out of reach. I want to thank all my friends for not letting me make the same mistakes they did. Thanks Mr. Cabral and Mr. Menard for letting me off the hook so many times. Thanks Mom and Dad for having patience through all the tough times. Peace W.H.S.

NAME: Chris Brown
NICKNAME: Brownie
ADDRESS: 10 Primrose Lane
BEST BUDDIES: SP, CF, MC, SS, LB, JB, JG
FAV. SONG: Yesterday (Boyz II Men)
FAV. SAYING: Alright
TURN ONS: nice eyes and personality
PET PEEVE: snobs
UNFORGETTABLE EXP: The half naked guy at the Red Sox game
AMBITION: to enjoy life to the fullest
DAFFY DESIRE: to free "The Juice" (O.J.)
Quote: "Baseline"

I REMEMBER: Rocky Point freshman year w/KR & JG "I don't wantt your ice cream", getting out of line, "come on Chris, tonight, let's go", crooked eyes on the red clay, sock wrist band, dropping a stupid brick!, the slush slidding, CF's stupid little fits, Harvest Festival, those oxen were big, huh!, Mrs. Silva's GEO. Class, Jeff and Radars, SS w/A stolen base, TB peeing in his Tonka trucks, apartments in F.R., gravel pit, NB league, my old house, fishing and "Jaws" the turtle came after me, swimming arrow, pawtucket and the guy w/his family, "Yeah! Thats definitely out of here!", glass going into my elbow, hurricane Bob and I had to wait, playing w/the fighting dogs, dune buggy up, up, and away, I would like to thank my entire family! Thanks for everything.

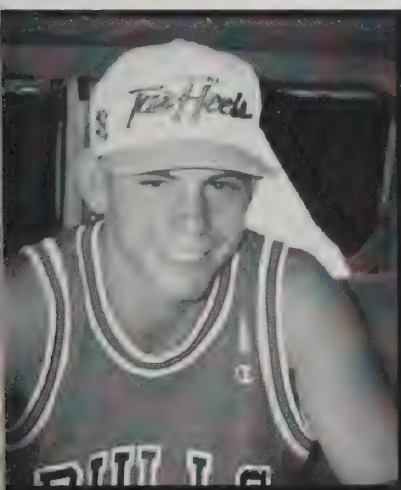

NAME: Steve Pacheco
NICKNAME: Cheeco
ADDRESS: 28 No. Berryman St.
ACTIVITIES: Basketball, Baseball
BEST BUDDIES: You know who you are
FAV. SONG: Love of a lifetime — Firehouse
FAV. SAYING: Slow Down
TURN ONS: Good looking girls with nice eyes
PET PEEVE: Girls that don't know what they want in a relationship
AMBITION: To live life to the fullest
DAFFY DESIRE: To dunk on Mr. Roy
QUOTE: "You will feel happiness that cannot be expressed in words"

I REMEMBER: All the people who stood by me when times were tough; C. C., C. B., C. F., S. S., and especially Mrs. Silvia thanks for everything. Getting pulled over in Rochester and my car getting towed. Cara, license and registration. My trucks awesome windshield wipers. Cara, tell you aunt I said thanks for everything. Messing up my relationship with C.B. at the junior prom. I'm really sorry, I didn't mean to hurt you. I just wish you could have gave me another chance. I'll never forget you. The time I had with K. C. It was fun while it lasted. The time at the Ground Round. Hey Kelly, do you have any change? I guess she didn't get a tip!! Katie Perry you have been a great friend. You too Desiree. Partying with S. V., K. D., P. T., M. D., C. C., at Carol's! My green truck with the wood bed. My grey Plymouth Reliant, when I blew the motor in F. R. with C. B. Chris Brown you have been an awesome friend. Thanks for sticking by me through the years. Carrie, you have been so good to me. Thank You. Keri Lawrence and the times we've had together. I'll miss you. Tell Kris I said Hi! Taking out the trash at Foot action. Chris that was some real Foot Action. Kicking in Chris Brown's pumpkin to Pottersville. The weekend with Chuck. Kicking in my 1978 Plymouth Duster. The tent with Allen Leverault and then laughing for about five minutes straight. My chest hurts. Going to New Hampshire with C. C. Erin, even though were not that close anymore I still care about you. I'll miss you. Tell Nikki I said Hi Too! We had fun didn't we. I would like to thank the basketball and baseball teams for making the seasons so much fun. See ya later Mr. Roy and Mr. Defusco: Mr. Lincoln, thanks for the chance to prove myself. The last thing I would like to thank my parents for everything. You have been so good to me my whole life. I know I don't tell you enough but I love you with all my heart, and Josh and Jen I love guys too! Your the best brother and sister a kid could have. Well that's it. See ya class of "95" Good Luck.

NAME: Denise Coderre
NICKNAME: Dee, monkey, stoney, chuck, goofy
ADDRESS: 4 Part Ave
ACTIVITIES: Sadd, Key Club, peer counseling
BEST BUDDIES: Richie P, Carla, Deana, Lisa, Flo, Jenn D, Heather. V. Ryan L
FAVORITE SONG: Desperado (Eagles)
FAVORITE SAYING: Wanna beaten.
TURN ONS: Guys with blue eyes, nice body, and of course Richie.
PET PEEVE: Body odor and people who think they're all it (you know who you are)
UNFORGETTABLE EXP: January 11 1993, March 15 1993
AMBITION: Graduate from college, become a RN, and marry Richie and live a long and happy life with him.
DAFFY DESIRE: To jump off the empire state building and live to tell about it.
QUOTE: Live life for yourself not for others.

I REMEMBER: Driving from my bike into a shallow puddle on Tickle rd, The stupid rocks are still in my hand. October 23 1992-December 22 1992 thanks Ryan for all the great memories and continuing to be there for me. Love Ya. All the real winners I went out with after, just to have a boyfriend The pearl harbor thing. Lisa, Carla and I trying on prom dresses "I wanna Go" Junior year Lisa I don't think 88 will ever be the same. "Lee tell Jay to pullover I'm going to be sick!!!" Not being able to go to N. C. after kissing butt royally. All the very interesting conversations Carla, Deana, and I had in health. Dancing in the corner during the prom. "there is no room out there!!!" Lisa and her ways of making me laugh, with all her funny sound effects. Jenn and her raspberry hair do!! January 11 1993 thank you to all my friends for being there for me, if it wasn't for you than I wouldn't be here, I love you all. Deana and I doing the meditation thing from Tina Turner's movie. Lisa's infatuation with YKH. Remember all the guys freshman year we were obsessed with. After the junior prom in the limo with Deana, Eric, Rich, and me. when we were waiting for the rest of the group to show up. "That's so common. Putt your shoes on it's cold out there. "Deana you're spilling popcorn all over the place! I can't believe just you kissed her in front of me!!!" Rocky point of 94, and the spider accident. Lisa make sure you keep those crazy friends of ours off the hood of your car, its dangerous. Carla you gotta start watching those carollas!! My little trip to New York when Rich and I decided our life plans. September 24 1994. Most of all I remember the love and support I got from my family and friends. Thanks mom and dad for putting up with all my @#$% over the past 18 years I love you guys. Richie, Holly, Rick, Cheryl, David, Rosie, Hector, Jeremy, Michelle, Eddie, and Crystal, I love ya all. If I forgot anything don't kill me I'm not perfect, I got Dam Bramage. To my friends I'll never forget you. I love ya!! See ya around I'll miss WHS. Ya Right Are You Nuts!!!

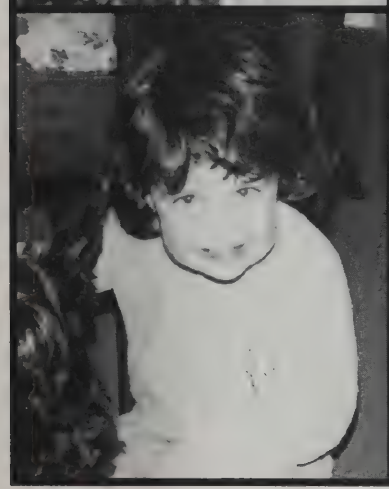

NAME: Carla Reis
NICKNAME: Crayola, Wildflower, Kahlua
ADDRESS: 42 Tripp dr.
ACTIVITIES: Key Club, Cross Country (Soph)
BEST BUDDIES: Deana, Denise, Lisa C, Nathan F, Kerri B, Val H
FAV. SONG: Everything I do I do it for you. (Bryan Adams)
FAV. SAYING: You're a nut
TURN ONS: Guys, cologne, and a good sense of humor
PET PEEVES: Bad attitudes, racism
UNFORGETTABLE EXP: June 21-94
AMBITION: Go to college, find a job, a nice guy, and have a family
QUOTE: "Our eyes are placed in front because it is more important to look ahead than to look back."

I REMEMBER: Lawanda, Chop-Chop, "Jaffar I'm Stuck." the fat lady on the batman rollercoaster, Boober, David Edward!! It's a girl thang, Jumping pool balls, Locker 91, Deana's guitar, Depece mode — Yea! hey Val do you feel like running through JC Penny? Meatball, Shocker!!! WaWa, nightride 4r, 6t's Go on the train - Broom Broom, O my God — Hold me back! I smell Carollas, Chuck — Upchuck, unbelievable! Westport VS Diman basketball game Nightrider and Wildflower, Kermit the frog, Deana seeing surfing birds, "You gave us quite a bump", with Deana and Denise, would you like some patatoe salad? The thunder rolls, "That's delicious!" To all the fun times — CHEERS! I'll always remember all my friends, I love you all!

NAME: Melissa Cordeiro
NICKNAME: Missy
ACTIVITIES: Volleyball, Drama, Marching Band, Concert Band, Exchange Club, Mountain Climbing, SAAD/Peer Counseling/Key Club, Student counsel
FUTURE PLANS: Work in Film production or journalism
PET PEEVE: Cigarette smoke and people who drive 45 on the highway
DAFFY DESIRE: Go back to the 1930's and audition for the part of the wicked witch in the Wizard of Oz
FAV. SAYING: Your Awesome, kid!
BEST BUDDIES: Joc & Deb
FAV. SONG: Brown Eyed Girl, Van Morrison/Wonderful Tonight, Eric Clapton

I REMEMBER: Freshman yr. mountain climbing trip. Chinese guy yelling and punching the bus because of my paper ball, the lunch table chickenhead cult with our creations, almost getting my but kicked from running into the mean senior with the broken leg. Seeing Raise play Sophomore yr band trip, the gable gathering. Me and Debs sad song. Getting sent tot he front for leading the insanity. Sleeping in the bath tub, "It looked comfortable." The wresting 3 in the morn. because of a solitair game, "stupid". Feild shows. Tam, Rich, Mike, Kev, Ryan and of course Neil you guys are great, good luck. Joey and Rich's fight, Joey hitting his head so many times. Canobee Lake Park trip and the Nirvana sing along and pit on the bus. Ryan, "Evaluate", don't you mean "Evacuate"? First comp. party. Hangin w/Mike V., Brett, Brian and Tim. Super Bowl party the war over the remote control. The no-sleep sleep-over. Hide-n-go seek in the dark. Me and Jay no sleep for 38 hrs. Kicking Brian's but in air hockey sooo many times it's pathetic. Sledding and snow ball fights with Brian & Steve. The cursed MacBeth project in the cemetary — the man with the cane. Me and Joc thinking we ruined the lab table in Mr. Letes class. Chinese firedrill w/Julie, Jen, Deb and Lisa. Exchange club . . . "Erin cleaners". The sacred cod. Wendy's party — what I was awake to experience. Cry Baby Play House, all my turnip buddies. The sleep over cast party. Websta Lady — the drama goddess. Geometry folder from hell, voltron four with Brian, Steve and Jay. Jay blowing himself up in class, "What's that burning smell?" The Honey Due experience. Getting thrown out the first time I went w/Corey & Brian. Cruzin w/Brin and Joc, "Hey Boys". Meeting Brett and friends in taco Bell parking lot with Brin, (I think his name is Chris), after ditching Steve and Shawn — "sorry guys, we meant to go back." Having shopping cart races w/Steve, Gary, and Brin at Rx. Chris H. singing Yellow Bedledder to me on my b-day. "Joc it's the **it times 2. Marty meetings at HH w/Merri. The self distructing baja. Laura getting her arm stuck behind the freezer. Going to NY w/Aunt Lisa & Meg. Me & Mom's trip to Florida. Justin and Mark making me laugh in English, "Why? Whas that means?" Volleyball bus rides — long talks about anything you could imagine. Jess & Sue "Joy . . . Pump it up . . ." Cathy & Sue's talk, "But Melissa, your so inocent!" "Oh no, why is Carrie smiling and looking around again?" Heather coming out with the weirdest sayings. Erica, Cathy & Heather's awsome jokes. Thanx Mom, Dad, Sherri and Jim for always being there. I'll never forget the class of 95 and all the years we've been together. It's been a blast, good luck, love ya!

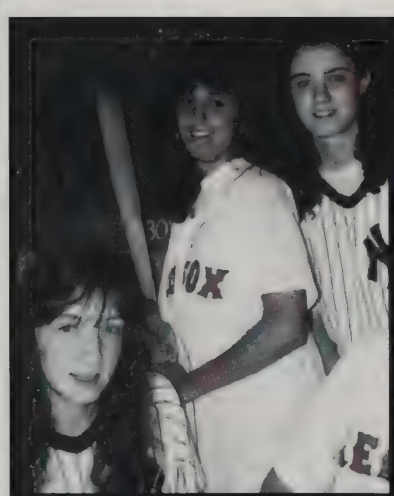

NAME: Debra Ann Davol
NICKNAME: Debbie, Deb, Dobie
ADDRESS: 283 Amer, Legion Highway
ACTIVITIES: Volleyball 1 @ 4, fieldhockey 2, keyclub, s.a.d.d., Peer Counseling, mountain climbing
FAVORITE SONG: Keep Ya Head Up
BEST BUDDIES: Jen, Jocelyn, Kim, Missy, Nana
FAV. SAYING: Your wicked cool!
TURN ONS: green eyes, sense of humor, personality
PET PEEVES: being put on hold, liars, people that think that they are all that.
UNFORGETABLE EXP.: basic training
AMBTITION: early childhood education
DAFFY DESIRE: to one day meet B.J. Armstrong
QUOTE: I see said the blind man peeing in the wind, it's all coming back to me now.

I REMEMBERS: Jessica + her towel around her waist. The Chinese guy banging on the bus in Boston. Torontotrip 92. Hello McFly. Kim M. going to the hospital. Peprally. Swimming in the res. in underwear at stacy's slumber party. Halloween Dance at Jen's house. The Virginia trip and Missy's problem. The chicken fight me and Craig won. New Years 92. Good kid retreat. My surprise party. Thanks everyone. Becoming good friends with Kim. All my BK pals. Michelles going away party. Going to Maine to see Suzanne, "That's not even funny". All the good times with Kim and her weekly boyfriends her car breaking down the day we skipped school. My Mother's Christmas lights. Going to the Florida Citris Bowl. Hiding in Josh's attic with Kim, Sabrina, Joe, and Gucci Man. Where does your boyfriend live? — Germany!! — Diman with Missy. Jess hurting her toe at judo. Camp Welch with Rachel — Paul T. Brian asking Sabrina if he can smoke in her car. Josh + Paul moving Bill's car. Shut up! It's a joke. What do you think about right before you hit the ground? — Splat! Mountain climbing 92. taking care of Brian T. after the peprally with Mike and Jess M. Lisa hitting the cardboard box. It's O.K. Stinky. Physiology with Kim, Sue M, + Sue D. Skipping school with Jen and her Mom, hiding in Kim's clset with Michelle. Stealing the pumpkin. Drinking Zima in the Papa Gino's cup on the Ave. On and off relationships with Steve. What are you talking about, what the hell are you talking about! Hanging at Lafyette Park with the gang. Lisa almost hitting the tree. Kim and Joe both getting flat tires. Paul trying to pull me off of Josh's shoulder. Somerville Hotel. Shaving cream on the peak holes. Calling rooms. The diet water + the shaky guy at Friendly's. The handicapped girl at McDonald's who took away the salt. Missy your my best friend, thanks foreverything. And to Kim your awesome. Thanx for making me laugh. To Mom, Jim, Nana, Uncle, and Cameron, I love you all very much. I don't know what I'd do with out you. Thankx.

NAME: Steven Camara
NICKNAME: Goof, Steve
ADDRESS: 152 Mouse Mill R.D.
ACTIVITIES: Drama Club, Cross-country, S.A.D.D, Key Club, Peer-Counseling
BEST BUDDIES: Chris, Jen, Derek, Scott, Bruce
FAV. SONG: One
FAV. SAYING: Just five more minutes
TURN ONS: Brunetts with big brown eyes and a nice smile
PET PEEVES: Obnoxious people who don't mind their own business
AMBITION: To be a Massachusetts State Trooper
DAFFY DESIRE: To jump off 27 story building, bounce 3 times, and live
QUOTE: "Like a migget at a urinal, I had to keep on my toes" — Frank Dreben

I REMEMBER: Almost completely ripping down C.P.'s basketball hoop, the bright lights behind us in F.R.C.C.'s parking lot, the Magoni Incident, Gerber, Lipton, breaking J.C.'s nose, N.A. and myself being a dominate force on the basketball court, D.L.'s crooked dog, being part of the Massachusetts Student Trooper program, native turnips in deep thought, drama, B.S. predicting the paper bag's death, C.P., C.P.; D.L.; and myself constantly leaving school; the taste test people; the incident after the Blue and Gold Banquet; all the good times I've spent with J.C., going to Okinawa, Japan, going to Virginia with my parents and J.C.'s parents and always arguing over were to eat, the Christmas party

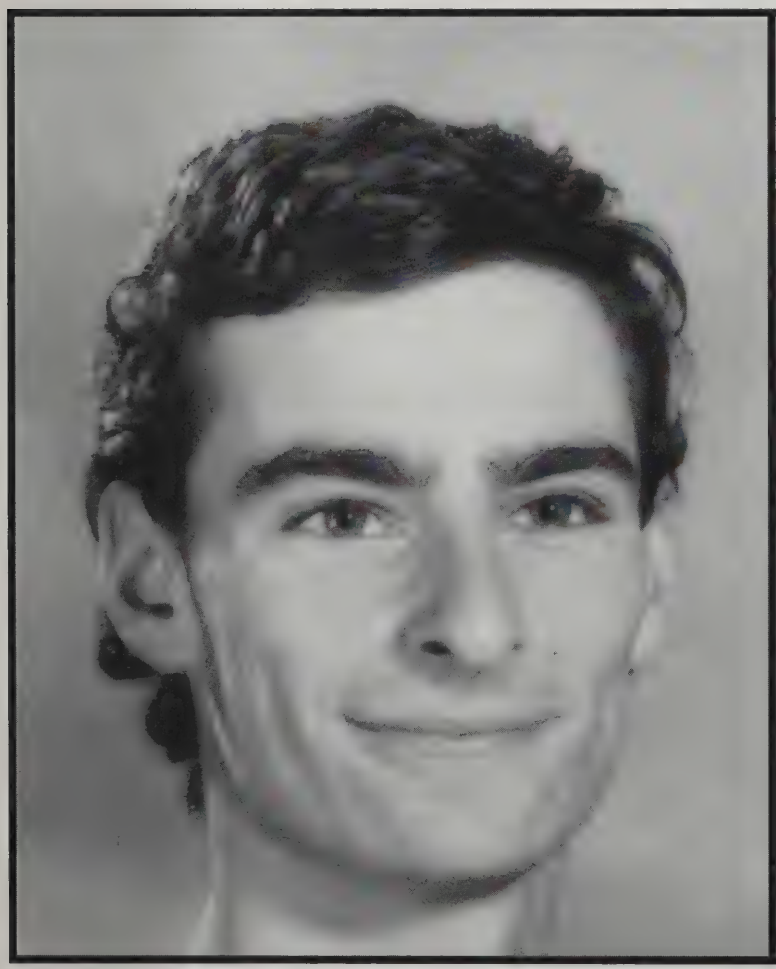

Bruce Sullivan

I REMEMBER:
All my friends D.L. R.C. S.F. D.S. J.E. S.C. C.W. D.H. L.S. B.W. J.C. B.C. I remember all the concerts, Metallica, Pantera, Danzig, Napolm Death Machine Head, Obituary S.T. and all the local bands. But most of all I remember my Mom and Dad. I remember everything good and bad.

NAME: Scott Fontaine
NICKNAME: Scooter
ADDRESS: 23 President St.
ACTIVITIES: Working
BEST BUDDIES: J. K, A. A., R. C., C. O., E. D., R. D., D. L., S. A.
FAV. SONG: Repeater
FAV. SAYING: If I had dime for every dime I had, I'd double my money
TURN ONS: car air freshners
PET PEEVE: pop music (especially Pearl Jam)
UNFORGETABLE EXP: The beach house
AMBITION: To be Appollo (The Sun God)
DAFFY DESIRE: To be a billionare and buy all 5 cent gum
QUOTE: "When you come into the world, your crying, screaming, covered with blood, it doesn't have to stop there if you know how to have a good time." — Dang Gould

I REMEMBER: lunc table incidents. The Jello mishap, S. R., A. M. saga. JA + RC love association, Newport scandal. Little kid in French. Westport fair regime. The Joy affair. Moby Dick. B. R., T. S., J. K. Showing me the river really close. Beach house. Talking to Mr. 2 ft. Graffix. My first Snapple. Jawbox. Summer "94". Typing keck for 2 yrs. The religious cult. Death of Superman. Jim Shooter's Defiant. E on McKay Band, Leg Clay Pool's band. Life.

NAME: Derek Levesque
NICKNAME: Derek
ADDRESS: 11 Tobin Ave.
ACTIVITIES:
BEST BUDDIES: B. S., S. F., R. C., S. A., C. P., S. C., S. R.
FAV. SONG: Rooster
FAV. SAYING:
TURN ONS: A bowl of cold Jello.
PET PEEVES: Black 79 Malibu Classics and the people who drive them.
UNFORGETABLE EXP: High school in general
AMBITION: to become a millionare.
DAFFY DESIRE: To steal the constitution and replace it with MAD magazine.
QUOTE: "To be or not to be, . . . no to be." — Jack Slater

I REMEMBER: the chocolate milk incident, pulling up 5 feet short of the drive-thru window at the bank with Scoot F., S.F. trying to pass a mack truck thru the rest area, S. A. in the snow with the Grand Am, C.P. in the Monte spinning around on Route 6, S. C. and C. P.'s basketball hoop, Silver City Galleria with S. C. and C. P., McDonalds, R. C. and B. S. in the mall with the bouncing balls, R. C. in the Nova, F. R. C. C., Moby Dicks', R. C. at Burger King, R. C. squirting B. S. and D. S. with ketchup, Forest Gump. I'd like to take this opportunity to thank S. F. for my memoryless radio and my front right quarter, and S. A. for teaching me how to drive. I'd like to thank everyone who made high school more memorable . . . Thanks.

NAME: Jillian Fagan
NICKNAME: Jill
ADDRESS: 1746 D Drift Rd.
ACTIVITIES: Equestrian and skiing
Besst Buddies: PP, BA, JF, MO, BT, NW, DC, GG, SK, JP, BB, HY, GC, ME, EJ, RK, JS, MG
FAV. SONG: Aerosmith "Crazy"
FAV. SAYING: "I Dunno"
TURN ONS: Gorgeous guys and fast cars
PET PEEVE: People who get in my way
UNFORGETTABLE EXP: Florida incident, tree, taunton, VK!!!, passing out snowbank
AMBITION: To be in the Olympics
DAFFY DESIRE: to go crazy
QUOTE: Don't put off what you can do today till tomorrow

I REMEMBER: My years in Marshfield, the end of my junior year, mostly, my senior year of Westport, to my best friend Pam who I can't forget even if I tried. To my boy "Roy" (I'll never forget you), to my boy "Pete" (you're the best), this is for you Mom and Dad, thanks for everything! (I owe you a gold medal).

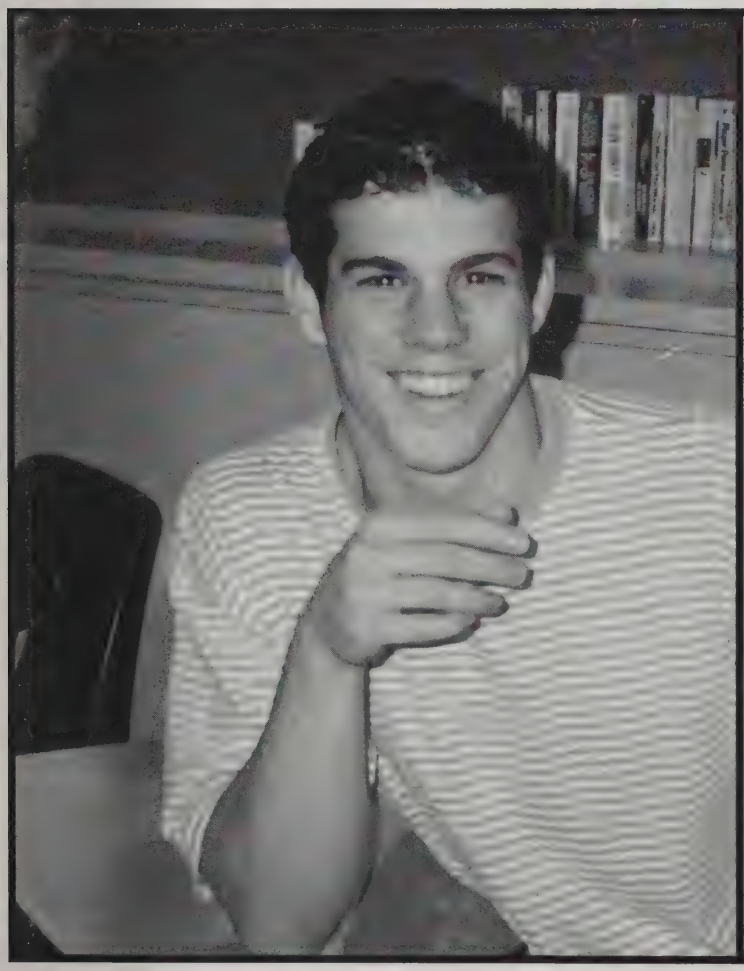

NAME: Scott Rasmus
NICKNAME: Rasmus
ADDRESS: 131 Briggs Rd.
ACTIVITIES: Baseball 2, 3
BEST BUDDIES: S.M., J.H., T.S., L.S., M.J., S.F., B.S., S.A., R.C., D.L., C.P., K.H.
FAV. SONG: in the Air Tonight Ten Years Gone
FAV. SAYING: I guess so
TURN ONS: fast cars, nice legs
PET PEEVES: Connecticut state cops, McDonald's
UNFORGETABLE EXP.: almost killing SM + JM in SM's truck while driving
AMBITION: To be a horse wife
DAFFY DESIRE: To go joy riding in Mr. Cosgriff's Porsche.

I REMEMBER: playing cards with T.S. on Friday nights, S.F. getting chased round the lunch table by R.B., R.C. spraying milk on S.F., S.F. pouring milk on R.C. hanging with S.B., J.H., T.P., C.M. on the ave. throw that stuff in the closet going to walk over or go around, working for C.B, S.F., + R.C, Pizza Delivery. all those messages K.H., J.H., Scott do you pray? No, J.H Ido, do you want to leave, Quill's Biology class, embarrising T.W. in Physiology, sorry Ryan, staying at J.H. house. Hanging w/ S.M., S.N. at U.V.C., Donut's in U.V.C. parking lot Ann Hope pen incident, S.B. that weekend at dad's w/ my car, give that lady a SAAB, going on the Sub with J.H. in Groton, Party at Southshore, MB blushing so much, Beating up J.M., Columbus w/T.L., All the trouble I had w/my parents (sorry) love ya Scott

NAME: Shaun Navin
ADDRESS: 6 Attatash Way
ACTIVITIES: Soccer 1-4, Student Counnill 1+2, peer counseling 2+3, cheerleading 1=4
FAV. SONG: What it Takes — Aerosmith
BEST BUDDIES: SV, PT, KD, SM, NC, LM, EC, TL, JM, MB, AD, JJ
TURN ONS: long hair, perfumed sheets, cute girls in tight jeans
PET PEEVE: fat women in spandex
UNFORGETABLE EXP.: 2/7/93
ABBITION: to become the world's greatest con artist
DAFFY DESIRE: to have a party on top of the high school with all Westport High students
QUOTE: "Don't steal home, share it."

I REMEMBER: Being JC for a year, late night talks with SV, the deer, AD, EC, NC, DC, SS, LM, MB, MC, Beauty and the Beast — EC, magenta — SV, partying w/PT, SV, KD, CL, MD, JD, BG, SJ, EN, AM,, the twin towers, SM, SS, JJ, BW, JB, DS, MS, PC, "Hey Pete, look at the road maps." DS 11/93 Barry, 11/12/93-5/13/94, times with MC, the journey FR-W, parties in the dungeon, the tank on the holly trail, UVC, Craig's fart in Phys. Science, volcanoes erupting — LM, JP — 2 dates?!! Marine Bio with KJ + RC, sleeping in BGC, the dam+ HIXBRIDGE, old Buddy's cigars, KFC, Yukon Jack — Ralph, getting fired from journalism, pyromaniac — DS, Scooby Treats, soccer w/PT, BA, TS, DS, AL, Woody, RC, PD, AM, JH, SL,MP, CD, DC, "Some of us have to get up and go to bed in the morning." SV, racing PT in Mansfield PT hitting my tree and getting pulled over, RL — what happenen?, cool spot got wasted, the Poland Springs Dream, RR rot in hell, MC + EM — Donald Duck rules, my Christmas present in June — NC, SM hard at work, SM's toothpick, it's not really loaded. Bang, challenging Mr. Wood, PM Miss Ya, 2/7/93 — what a night, the rube, bunions on her onions — SJ, Bob — choose a gender, talking about blueballs and farts in soph. bio, french 2 with CJ, SJ, DB, AG, NC, TW, and AR, Cliff's parties, school dances, street and realestate signs, NH w/Nick "I'll bust ya dome", Monty Python and the Holy Grail, SR miss Ya, the trail to happiness, cheerleading competitions, the Ravine — "I did what???", SV's scar — in Shaw's, 9/21/24, hemp, pha-q, learning to fly — in the dugout, Nick's hammock, LF teaching us to make booze and get people hooked on o***m, "Get any dental floss?" — MC, wearing black jeans for JM and MB, soccer's better — MC, BS2 cars, 2 weeks, Christmas present from MB, TL — rainbow, "You wanna buy who?" — SV, getting 12, BB with SV, MC getting 12, BB w/SV, JV, KD, DR, + BC, "It was a nice pass though." — SV, SV and KD back again, "You're an undertaker? No, I burry people." — WN, all the clothes, tapes, and people lost in the black hole SV calls a bedroom, DS's back, SV helping me quit, NC giving advice, the breakfast club, walking to the headstore during 2nd period — SV, the walkout, soccer in Lincoln and WB, SV, PT, KD, and SM thanx for everything.

NAME: Stephen Moss
NICKNAME: Pete Moss
ACTIVITIES: Jazz band
BEST BUDDIES: Shawn, Brian,
FAV. SONG: "Sweet home Alabama"
FAV. SAYING: "smoking"
TURN ONS: Longhair, legs, and music
PET PEEVE: old ladies that drive slow
UNFORGETABLE EXP: Toronto band trip
AMBITION: to rule the world
DAFFY DESIRE: to rule the universe
QUOTE: "That's talent!"

I REMEMBER: studies in the media center, B.S, and Jay M. R.C, C.L. J.D, Freshman stage band. Freemens science class (the spit balls) shop land, math land, sleeping contest with R.C. End of bus ride to Toronto (oh I get xxxx) Freshman Beckee Jazz Fest (the white shoes) "it's got to be the shoes" the ----- ring, Benny beating B.S resource with J.M. pick bogger. the Bundy 2, Voltron form, Barrow's math class J.M. burning his bag, W.A.V.E. News., super bag, dentine, goose island, FyBN sorry Shawn but I have to say that, midi lab, midi mutanes, the house with no floors, Holly trail with J.D Holly trail with the tank and JM in the back, Harwoods house the burned hand, Proudfoot "I'm losing my mind", Moniz science lab "kill the worm kill the worm" Selmey, Cathy's house "hey Shawn, hey Shawn" Look at her Noose, It's a cop!!! falling out of the boat it's still your falt. $62,000,000,000 I think spinal tap "look out!!!" Berklee, Berklee, Berklee, the dice it's a Ford, the gun, spike and the coat, the senior video, Jazz band and the, balls, U.V.C. Claude and his show silent running sunday nights I'm sorry but I had to B.S and the race. "I wasn't going fast" sorry about the Jimmy, the Justy and the Jetta. "I wasn't going fast", three man!! give it to Shawn, give it to shawn, blue mint and the Westport fair. Hamandassit West hartford, Lincon, Worthington, Menro, Westport, Essex, Colt, Uxbridge, Attleboro, Muskrats, Polly sweet, Brandy mexfid, Tim Barrot, Jim, oh!! that gray Armore "Hey Steve your suppose to be on this side," The horrors of -----. engaged to Cristen at Monro. Scotts car. the frost moble. sorry to an one I forgot, I will miss you all Berklee or Bust!!!

NAME: Valerie Habib
NICKNAME: Val, Mushroom
ADDRESS: 217 Sawdy Dr.
ACTIVITIES: Yearbook, Key Club, NHS, Who's Who
BEST BUDDIES: Rich, M, BE, AM, ST, AM, ST, KM, CR, DV, DC
FAV. SONG: Always, by Bon Jovi
FAV. SAYING: DB, Whatever
TURN ONS: long hair, nice smile, great personality
PET PEEVE: bad attitudes, snobs, 2-faced people
UNFORGETABLE EXP: Colt State Park & life in general
AMBITION: to make it in the business world & have a happy life
DAFFY DESIRE: to parachute from a plane into the ocean
QUOTE: to accomplish great things we must not only act, but also dream, not only plan, but also believe.

I REMEMBER: The CMB concert at Rocky Point w/CP, CH & CR, RM bringing me to Colt State Park for a picnic with BE, BM, CR let's go into J.C. Penny's he will never find us in there, going to see Brian A. Green at Rocky Point, Mister Donuts, The Boat Ramp, going to Newport W/ RM & CL, Rocky Point w/RM, BE, BM, CH, & NR, camping grounds w/RM & CL, junior prom night with CC and everybody, going to the cliffwalks w/CC, DD, & CR and having them being closed, beach, long drive in N.B., going to Newport with CC, DD, & CR, going to King Richards Fair every year with everybody, riding an elephant with my Dad, having Rich bring me to Bug-a-Boo's Steak House w/BE, BM, CH, & NR, Seekonk Speedway, stuffed animals, trip to New Jersey's Six Flags, New Hampshire, Pennsylvania's Hersey Park, smooth, the white car on Route Six, haunted hay ride w/CC, TS, & DF, going to the movie's and Burger King with CH, CP, Kim, & Tonya, CB trying to run me over in the parking lot, all the basketball and soccer games I went too, LaSallett Park w/DD, CR, & DV, going to a movie w/GV, CR, & DV doing the electric slide in the car, the famous inudtion, locker 91, Mr. Millet's acct. class junior year w/ST, AM, & KM, getting stopped by the cops when RM took a mental fit on the ave., getting pulled over on Robert Street for no reason, going to the REZ with CC, TS, & DC but not going in because of DC and having the car break down 10 min. later, Bon Jovi & Skid Row concert with my Mom, all the fun times my family and friends went to the Providence Civic Center and the Bank Street Armory, BM starting with one of the guys there, I want to thank my Mom and Dad for always being there and standing behind me all the way! I love you so very much and I always will! To anyone I might have forgotten to mention I still remember you and will never forget any of you! To the senior class we finally made it congratulations and good luck in the future!!

NAME: Sharlene Tavares
NICKNAME: Shy, Bright Eyes
ADDRESS: 44 Meadow Rd.
ACTIVITIES: National Honor Society
BEST BUDDIES: Chris, Eric, Joey, Missy
FAV. SONG: Love of a Lifetime
FAV. SAYING: I don't care
TURN ONS: Body hair, Fast cars, Eric
PET PEEVES: Mustang GT's, Red Lights, Pick up lines, Hypocrites
UNFORGETABLE EXP.: November 1993, getting engaged to Eric
AMBITION: To become a Fashion Merchandiser, and have a family with Eric
DAFFY DESIRE: To win $500.00 on amature night at the Foxy Lady
QUOTE: You say to have more compassion, I can forgive, I just can't forget, you say to control my temper but when feel like sxxx I feel like sxxx.

I REMEMBER: Staying back fresh man year. Meeting Eric at the store 1991. Back rubs, coke bottles. JD and ET trying to put me in the shower with my clothes on. Newport beach "Love of a Lifetime" ET taking care of me when I was a little to screwed up to do it myself. Todd thanks for all the fun times, to bad they didn't last I'll miss you. MB's party. Rocky point with CW KB all wet, high beams. Millet, me CW + KB on the free fall. All the fun time in the garage with Eric. Going to AR house with LR SA BB calling me up to use my phone. Galleria Mall bathroom with AM CT DM, DM's test. Nearly crashing my car with AM DM CT (moo). All the fun at the car shows with the 69 camaro. Martha's Vineyard with ET JP MR. 1994. All the fun times with CW, French fry fights at BK. My cat Fluffy dying crying for days. All the nightmares: sleeping pills. George getting out of jail, moving in with Jen, finding out I'm going to be an aunt in February 1995. Jr. miss the worst two months of my life. All the fun times with Eric, getting my tattoo with Eric, Bro., Dad + Nina. Thanx for the 18th birthday present Eric. (thanx Jeff). All the fun tiems in Accounting with AM VH KM SA. KM being pregnant, having Devon going to the hospital to visit them. JR. prom night with ET KM SM. "Ground Round". Fighting at Js party, AM thought she'd never get home. All the fun times at TJ Maxx with Keri, tina, Kelly, Kim, I'll miss you guys. Eric getting his apartment. Getting Pepper so Chipper would have a friend. To all my friends that weren't mentioned it's not that your not important it's just there isn't enough room. To Chris have a blast you big senior, I'll miss you, Don't forget me.

To Mom and Dad thanx for all the support thanx for excepting who I am, I will always love you. To grampa thanx for all your help I really appreciate it I love you. To George and Jen I wish you lots of luck.

To Eric you're the one I want to thanx the most for being here for me, for being patient and for letting me be me. I hope it works out, it's been 3 yrs so far see you on the isle in 1997. I love you scruffy . . . To all you to come have fun. To the class of 1995. some of you I will miss + you know who you are, to all you others kiss my xxx.

NAME: Keri Lawrence
NICKNAME: Larry, Brownie, Gilligan, Peanut
ADDRESS: 148 Mouse Mill Road
ACTIVITIES: Field Hockey, basketball
FAV. SONG: Radar Love, The Day the Music Died
FAV. SAYING: Jerk, I hate people
TURN ONS: Flannel shirts, 5 o'clock shadows, football players
PET PEEVE: Slow drivers in fast lane, broken promises, headaches
UNFORGETABLE EXP.: Sept. 1, 1985, Feb. 24, 1990, New Year "94"
AMBITION: Work in law enforcement
DAFFY DESIRE: To live one day without a headache
QUOTE: I'm only laughing on the outside my smile is just skin deep if you could see inside I'm really crying you might join me for a weep.

I REMEMBER: Kris, Jeff, Rachel, The Tower, Nickel, "Rhonda throw the dog I'll catch it!", Durfee game false alarm, 3 ft bluefish, bye panter, omni accident, snowball dance, junior prom Thanks Alex, blackouts, 27 mile bike ride UPS man with Jay P., heart monitor "No walkmans in my class," Bugaboo Creek, Victor I won, beach b-day party thanks Beth, getting chased on the beach, this one is for you GB, snowball fight "92", China Bell with KR, BG, HB, "Hi Mr. Plant", night swims at the beach, fairhaven headache, drawing outfits, trash barrel, I'm in a pickel, Papa Gino's Ben and Slimey, Kris's party Rachel drinking, sorry stef, ride to Taunton Mall with RR, NP, MB, freshman and sophmore field hockey team, Mr. Karate, strawberry frappes (girlie drink), card games, "Why is your eyes like that?" "What pills did you take?", I can never sleep without a blanket, "What in your trunk?" "Open your trunk!" Thanks Pat, Lady, slapping CW, falling on a tree stump, me and Jenn P being the only girls playing football we were awesome, Cheve Luv, I don't know about her but she is, broken promises no matter how hard I try it just can't be forgotten, all the times with P.A., I'm just trying to shut my blinker off, getting followed by the statey, I do to practice, "80" Mazda RX7, squeal chases, study with BC, BP, DC, "Bruins Homerun!", retreat with SS, LM, Jeannine and Ken's wedding, Keith C. I'll miss you, Steve V. I'll never forget you, Mike B. we've been through some much together and even though we've drifted apart I'll never forget you, all the times at work with Sharlene, Mrs. Mendies thanks for everything, Mr. Wood thanks for caring, Pauly Menzies, Mr. Rayno, Sandy and Al, Perrywinkle, Bren, Lauren, "Yikes!" I'll miss you guys, Rachel we had some great times, Jeff we had alot of crazy times together you've been a great friend, Ms. Silvia I know my junior year we had some disagreements but I never stopped caring, Kris we have been through alot thanks for being there when it mattered, Dave you were there to hear me complain thanks for listening, Grady I'll never forget you, Pat I'm glad I got the chance to know you, Mr. Moniz what can I say? your the best. We still have to go to China Bell. I'll miss you, Mr. C thank you for always being there. You helped me through so much. I'll never forget you, Rhonda you're the best cousin anyone could have, Pepe and Uncle Pat I miss you and love you very much, Jeannine, Mike, Aimee, and Ken thanks for everything I love you guys, Dad I still think about you and deep down inside I still love you, Sonny you've become someone very special to me and Mom thanks for putting up with me I love you both, for the people I didn't mention I didn't forget you.

Good Luck Class of "95"

NAME: Steven Anthony Viveiros
NICKNAME: Joe Barros
ADDRESS: 48 Meadow Road
ACTIVITIES: Parties and Living Life
BEST BUDDIES: JM, CM, TB, CC, KL, CM
FAVORITE SONG: "Good Bye to Romance"
FAVORITE SAYING: "Anyone Wanna Match"
TURN ONS: Nice Eyes, Long Hair, Beautiful Smile, and a Good Personality
PET PEEVE: Dry Times, W.P.D, Mario Lewis, W.H.S
UNFORGETABLE EXP: 4-8-90 thanks
AMBITION: Get married and live a happy life
DAFFY DESIRE: To explore the universe one way or another
QUOTE: "Too young, too much, too fast!"

I REMEMBER: 7th grade art class with JY and the Pink Panthers (what a trip) freshman year, meeting senior shop class BP, AP, RC, BW, DV. Robin C. Thanks for always caring enough to watch my back and let me know when I did something wrong. Jamison thanks for all the good times we had together. Mr. Cabral catching ME, CT, PH in the dugout (close one) going through the window (ouch) sophomore year 1-6-93 busted in school, see Mom told you it was going to be a bad year. Losing the best part of my life (sorry RA) confirmation night with KM and CS (sorry Kim) showing White Oak run with Montiega. New Year's and Fourth of July with Montiega (told you we should have left Attleboro sooner) 177 crash with JC (cruising speed) GC and the first day he had his licence, GC hitting the curb on 88 bridge at 45 mph. The father's family in two places, me, Monteiga and Timmy B. Keri L., I will love you always and forever, thanks for all the good times. Christine, though I should hate you, I don't, thanks for all the good times. Ringdance "93". St. George parking lot. All the original garage girls, you know who you are. Kevin what's up? Thanks for all the mad missions, everything we did, the grief we caused, all the nights at the garage, Christmas Eve "93", thanks for all the talks and crazy ideas, and especially all the bets, 3-ways until I die. Miss you bro. Mom + Dad I know I gave you guys a hell of a time while I was growing up, but I finally learned why you taught me the way you did, love you both. JR, Ricky, Danny thanks for showing me what real life is all about. Last but not least Cynthia Marie Viveiros I will always love you. I wish you were here to see your baby brother finally make it. To all those I failed to mention don't worry yu will not be forgotten. To the students and faculty of Westport High you all helped to make me who I am today, so for that I give you a final farewell, "Until we meet again, Good Luck!"
Steve Viveiros
"1995"

NAME: Joseph Cabral
NICKNAME: Stripes
ADDRESS: 282 Amer. Leg. Hwy.
ACTIVITIES: Golf, hockey,
BEST BUDDIES: Kevin L. Dennis A. Ricardo I. Dave C. Marco M. Dave L. Tony P. Ali L.
FAV. SONG: Lady in Red
FAV. SAYING: Shut up stupid!
TURN ONS: Sara Troia, Smart Girls, Good Looks
PET PEEVE: Wanna Be's SAT's, Monday
AMBITION: Be rich and sucessful with anything I do
DAFFY DESIRE: Wrestle with a girl in jello

I REMEMBER: All my friends, to many to write. Dracula project junior year. Driving through the res with KL, DA, RI. Getting pulled over for speeding, $180 HOLY !@#$! Almost getting killed on KL's go car. Getting deaf in KL's car. Being in the hospital with KM and not knowing it. Weekend of sister's wedding, after me and my cousin's went to Bickford's and racked on the waiter, what a blast. Going to Denny's after cousin wedding with all my close cousin's partying and one cousin asking for the biggest cup of milk they had "No just bring the whole cow out." Singing to 2 girls with KL, DA, TP, and DC, in TP's jeep. Halloween of 94, never ran so F!@#*$% much in my life. Going to feasts with KL, DA, TP, DL, KA. Meeting 3 girls with DL, and TP from Somerset, HURTIN', WHS lunches, and the trouble we caused at lunch.

MARCO MEDEIROS

I have absolutly nothing to say eccept I love you Karen you mean the world to me, thanks for being there for me. And to my friends good luck in college if you go, and thanks for just being a friend. And to my parents, even though its hard for me to say this I love ya!

Your Boy Friend
Buddy
and Son.

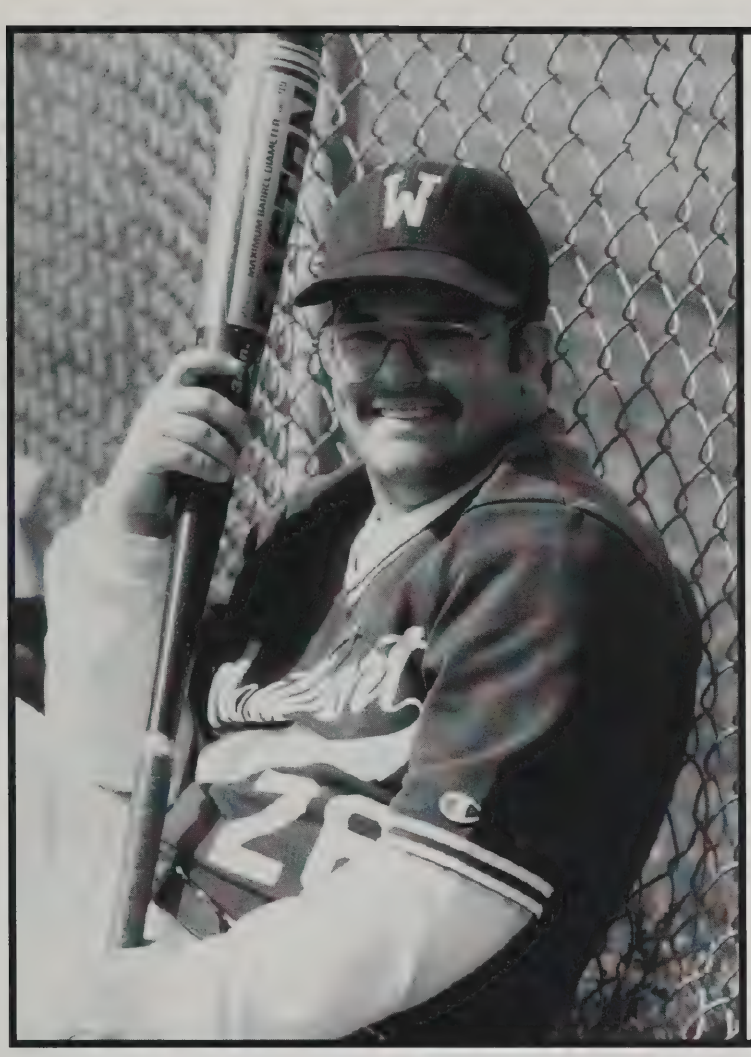

NAME: Steve Long
ACTIVITIES: Baseball

NAME: Mark Lopes
NICKNAME: taco, chico
ACTIVITIES: Basketball, baseball
BEST BUDDIES: DC, KB, SP, MB, AL
FAV. SONG: Mr. Roger's theme song
FAV. SAYING: Who me?
TURN ONS: Going Home
PET PEEVE: People who don't like to party
UNFORGETTABLE EXP: When I went out with M.C.
AMBITION: To live a long life
DAFFY DESIRE: To be ten feet tall
QUOTE: "If you break it who cares"

I REMEMBER: What I remember was when I played freshman basketball and only scored 30 points the whole year. Also me and M.C. going out to the movies and dances at the school. Getting made fun of by K.B. (Dusty) she was only joking. I also remember when I played J.V. baseball and struck out so many times that it was not funny at all, but at least I tried. When me, A.L.,K.B.,J.J., J.K,andS.P. all went to the boys Diaman game and a fight broke out what a game that was, Westport won. I also remember when I first saw "Dan the Man Reis" D.J. for the first time, boy he was great, well he still is great, I think not. Also when I went to the Junior Prom with my best friend J.P. we had so much fun together that I thought it would not end but it did. Also when I asked S.R. to go out with me and she said yes. I was so happy she did. She also said yes to go to the senior prom with me. Also me being D.J. and playing the drums for a band.
Well the rest is history, till we meet again Westport High you were great to me and I'll never forget you, love ya . . .

NAME: Gillian B. Desjardins
NICKNAME: Gee-yill, Goldylocks, Buttons, Gilly, Cisco-kid, Gilby
ACTIVITIES: drama, field hockey, softball, Student Council, Key Club, SADD, peer counciling, journalism, band, Honor Society
PET PEEVE: the kids in the "Furniture City Package Pricing" commercials
FAVORITE SAYING: "Like fun . . ."
FAVORITE QUOTE: "Mind if we chew the fat?"
FAVORITE SONG: Jelly-Man-Kelly
AMBITION: to boldly go where no-one has gone before
DAFFY DESIRE: to be the captain of the USS Starship Enterprise
TURN ONS: handsome men w/globs of money, shiny leather shoes
TURN OFF: people who constantly whistle through their nose

I REMEMBER: Our Town, w/Hil, Matt, Cam, Ian, Crystal, singing "Uncle Jerald" w/Crystal, Erica's Data poems, bean bag games, playing duets, "Red-shoes", Singles, MM and the bottom of the blender, Thayer street, the Spagetti Warehouse, bridge jumping, EK sick and peeing on the rocks, campout on skip-day, Matt and Jess and the teepee, Nolan and the log, the dirt in my underwear, the spot on the rug, the Cisco kid, "here, eat these triscuits", breakfast at the Shamut Diner, NH, "the Daddy", the book, conoeing, sweet sixteen, the hallow in the lawn, HK and card games, watermelon on the porch, The Mousetrap, Matt reading his lines, damneed technology, Hassamajig, strip battleship, I hope you mean stupid, the Bess Eaton map, jello at the snowball, bodacious, RR, MM, JM, ironing my hair, ballroom dancing w/EK, chewin' the fat w/Mr. Cook, locker dealing, leaders of the Mafia, the Twenty first Century picture, Herald News loves us better than Durfee, eating w/Peter Bluke, Cryababy Playhouse, Lilia and the cigs, Malia and the cloves, MK puking in her hat, Brian and his beer bottle, catwomen and gold-digger, the squire, GBD, cigarette burns in the curtain, Korey's party, Lili's translation, Nolan and the dance of the flaming . . ., The pool and scraped knees, the red-bed, Rach in the trees, Brin on BM's truck, the movie, Nicky's cigs, ten illegal things, Mr. Raaaynno, the movie reporter, But um . . . um . . . um . . . oh yeah, I'm radio active, shake?, the LTD w/the AM radio, powder blue is so feminine, Nate is dracula's voice, Matt's burrito surfacing in the death scene, stool jousting, Lili the locker stalker, the "troph" and MT, Steeeve, "You are Greco-Roman-Judeo, but mostly Roman . . .", Mr. Finucci is the godfather, Nate the Italian Jesus, nervous breakdowns, stick up for original people, don't let them fool you, they're the longest four years of your life, I miss Kindergarten!

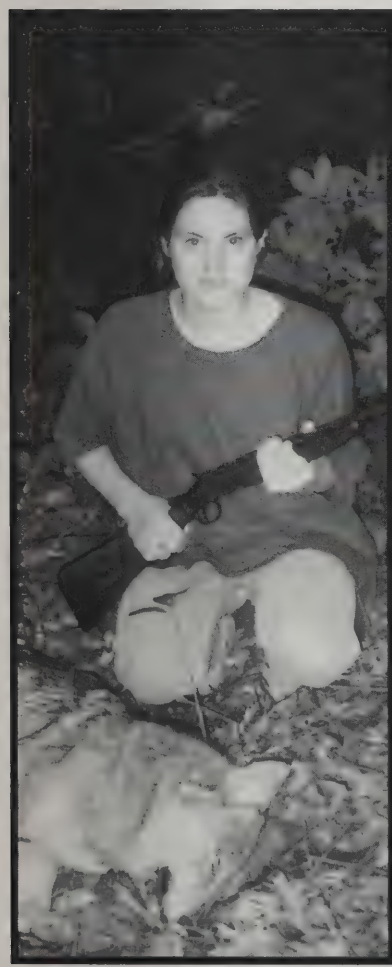

NAME: Ava Dufort
NICKNAME: Ave
ADDRESS: 715 Sanford Rd
ACTIVITIES: Peer Counseling, Key Club, Volleyball
BEST BUDDIES: LM, TW, MB, JM, GD, CF, SN, BS, TL, DS
FAVORITE SONGS: Crazy, Harvest Moon, In the Mood
TURN ONS: Catholic Green-eyed Blonde Germans, Cowboys
PET PEEVES: Francis, Sharks
UNFORGETABLE EXPERIENCE: Life
AMBITION: To become a housewife and a mother
DAFFY DESIRE: To Meet Luke Skywalker and Colonel Sanders

I REMEMBER: The Quebec trip with CR, LC, BEX!, LS . . . My bus buddy Lizz, Tammy's Halloween party with her lethal black punch, Driver's Ed with Nancy, Fire Marshal Mandy says "park three feet from a fire hydrant", Marty and his Bullwinkle voices, Volleyball w/CF, JM, SS, Raven, SS, Carrie's breakdowns, T. the best lab partner a gal could have, The cursed MacBeth Scene at the cemetery w/SS, AM, LM, TM, SM, SN, MC, BS in tights, Stacy's ex-boyfriend w/his memorable quote, The sophmore ring dance w/BK, The snowball w/JK, "but he doesn't even know me.", The junior prom w/SN, dirty dancing, "what were those guys names anyway", SN and ZS The Geography bowl, geography class with JH, SN, SP, and CF, The senior prom w/TH, AM and CA. DM, Who works at Newport Creamery or Friendly's, I don't know which MOM w/JM, NR, MM, SS, AG, Craig. Sherry Soares, My best friend forever, who will pursue the ever elusive kiwi to the ends of the earth, who made European History bearable, and introduced me to soft shelled tacos w/sour cream. The coastal clean up w/GD, LM, JM, Going to Village Pizza w/JM, and LM, My wierd sophmore friends, The Greek God, Mandy and her infatuations, job hunting w/Mandy, Jessica and DB Sweeney Memphis Belle, Toy Soldiers Carrie and her stud-muffin, The Star Wars trilogy, SM w/his fishing and gun sotries, Cook's english class, The morning table, DP "Carpe Diem", The soccer and basketball games, "can't Steve run down the court without falling down?", Cindy and Jeff, Lynn and Peter, Mike!, Fizzy and Spanish class, Mm and our walks, Julie my physics pal, The Awakening, Highnoon shootouts w/JM, LM, MB, TL, Finally to all my friends that have made the Westport High experience bearable, Thank you so much — Good-bye and Good luck.
P.S. Thank-you Dad for all the help in my math classes and Thank-you Mom for all the help in my english classes.

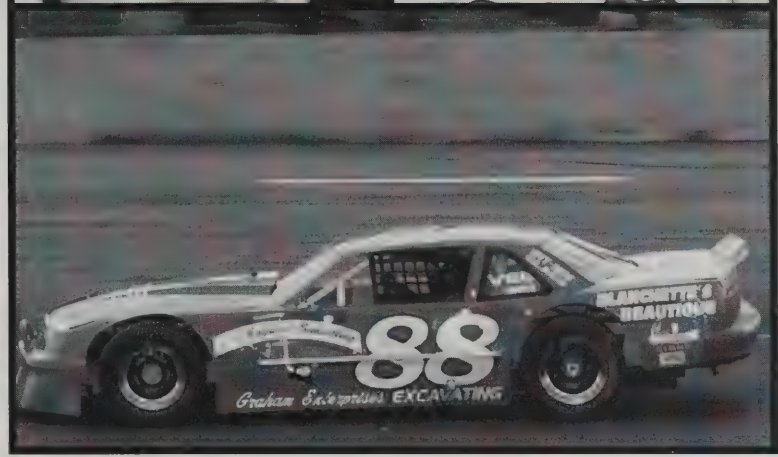

NAME: Ron Cornell
NICKNAME: Zeus
ADDRESS: 1074 Main Road
ACTIVITIES: Stock car racing
BEST BUDDIES: R.N., S.F., B.S., S.A., J.C., D.L., S.R.
FAV. SONG: Won't Get Fooled AGain
FAV. SAYING: Look at the short kid
TURN ONS: Good gas mileage
PET PEEVE: People who cut out in front of you and go slow
UNFORGETABLE EXP.: Almost falling out of the S-10
AMBITION: To be rich
DAFFY DESIRE: To be the Greek God of Thunder
QUOTE: "The road less traveled is usually less traveled for a reason" — Jerry Seinfeld

I REMEMBER: Lunch room hijinks, scooters driving, "walk home", the "love triangle", "Did you take the bus?", Baywatch, S.F. Getting tackeled in lunch by R.B., the hot seat, spending spree during the summer of "93", "Rego gave him a brake job!", The Goddess, the Wal-Mart chick, the "Dead Fish" walk, falling down at Aerosmith, Fall River Country Club, Seekonk Speedway, D.L. kissing wall at high speed. D.L. and Elgee 4-ever. The SR and AM scandal

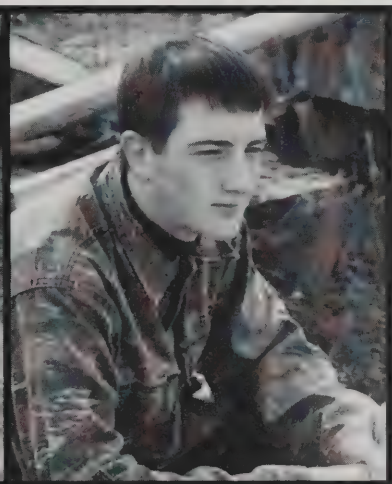

NAME: Ryan Nickelson
NICKNAME: Nick, Kidd
ADDRESS: 1181 Main Road
ACTIVITIES: Paintball, football, scouts, camping
BEST BUDDIES: Zeke and the crew
FAV. SONG: The End
FAV. SAYING: You don't have to like it, you just have to do it.
TURN ONS: Interesting women
PET PEEVE: Whiners, people who don't use blinkers
TURN OFFS: Girls who smoke and have more body hair than I do
AMBITION: To live how I want to
DAFFY DESIRE: Play paintball and party with Richard Marcinko
QUOTE: "If the doors of perception were cleansed, everything would appear to man as it truly is, infinite" William Blake

I REMEMBER: Freshman year at the Senior Prom (my friend SM) the tooth pick, two hour hate sessiontw, the days of the caddy and surfing, campouts w/AW, NH w/KN, TW, SR, NR, TG, S L, "She looked like a lumberjack", "it was dark", weirs beach w/KN, RT, SN, and the dome, O.J. and SN, roll and puke K.N., absolutly R.T., the mansion, NR rockets, frog hunts, Florida trips, gooseberry as, Ryan Tripp Brook, NAD football w/BS, KN'S palms, Bess Eaton TW, the incident on BEC's dock, the broken window, NR and w40, Dorothy and the Lion, "I'm not that bored", land for sale, Houdini w/firecrackers, the barn, CB tag, seekonk, swing and a miss, "Hey pull your pants up" JH, rappelling out my window, summer party S.R., J.H., PD, RT, KN, RT, BT, TW, MD, 20/20, the mall brawl, Ranger camp, Acadia, Kentucky contest, TW's pen, the .357, close encounters with a deer, state trooper program and meeting them early, TW meet the tree, DC nights, paintball pirates, Zeke, everyone else, . . . and a French cruller

NAME: Jennifer Costa
NICKNAME: Jenny, Jen, J.C.
ADDRESS: 15 Brookside Ave
ACTIVITIES: Key Club, Field Hockey, Basketball 1-2, SADD, International exchange club, Peer counseling, Mountain climbing club, Ski club
BEST BUDDIES: Debbie, Garifalia, Jocelyn, Lizz, Nana, Sarah, Stacey, Steve
FAV. SONG: Anytime you need a friend
FAV. SAYING: That's nothing a little shopping & chocolate can't cure.
TURNS ONS: Arnold Schwarzeneger's body
PET PEEVE: US residants who refuse to learn the language.
UNFORGETABLE EXP.: My trips to Japan
AMBITION: To make it in the business world for who I am, not for who I know.
DAFFY DESIRE: To ride a camel through the Sahara desert.
QUOTE: Quitters never win, and winners never quit.

I REMEMBER: all the wonderful friendships I have made, and all the teachers who have touched my life thoughout these past four years. I'll always remember Nana, Junko, Ericka, and all of their three fantastic families who have taught me to accept differences, and have openned my mind to different people, and a new culture. They have let me into their hearts and their homes and I will never foreget any of them. I'll always remember the wonderful people I met while I was in Japan. To the teachers who taught me so much about the Japanese culture, I am always greatful. (Mrs. Nakayoshie, Heromi, & Chie sensei) I remember Mr. Allen for taking time out of his summer vactation to be our advisor. Thanks for being a temporary dad to all eight of us, even though we drove you crazy, and almost missed the plane. Sorry! Natalia, thanks for always being there for me, when I needed someone to complain to, or a pass back to class. I'll miss you. I remember April 11th 1993. Thanks Steve, I always wanted a broken nose. I learned quickly never to pitch to you again. "Where's the wrapper?" Mom & Dad Camara, thanks for always being there for me. I love you guys. Ms. Silvia, you have made learning fun in and out of the classroom. You're a wonderful coach, don't ever change. 10 years from now, when I come back with my kids to look at the plaque, I'll not only remember my team but I'll remember Coach Silvia, and how proud I was to be a WILDCAT! To my team, especially the seniors, (Becky, Carey, Gillian, Jen, Kelly, Lizz, Nana, Shanna & Wendy) Good luck next year! I remember Rachel, (my little sister) keep practicing the Achey Brakey! I remember my SURPRISE 16th birthday, (It was a nice attempt.) and my halloween party, and all the pep rallys and dances, and getting a restraining order against Stephanie St. Amour. I remember Billiana, Garifalia, Julie, & Nana. Thanks for bringing a little of your culture to Westport. I'm sure it wasn't easy. I'll always remember the help I got from Mr. Melli and Mrs. Labran. These 4 years haven't been easy. I couldn't have done them alone. Nutty Nana, thanks for making my last year of high school so intresting. I'll miss you, but we can meet again someday. Mom, Dad, Jon, Jill and the rest of my family, thanks for all of your support throughout my life. Please continue cause I'm gonna need you now more than ever. To all of my friends, I'll miss you the most, but you know where I'll be so K.I.T! Last to the class of 1995, "Ce'st le temps de vivre" (It's time to live.) GOOD LUCK!

NAME: Nanako Nishihira
NICKNAME: Nana
ADDRESS: 288-12 Aza Ginowan, Ginowan City, Okinawa, 901-22 Japan
ACTIVITIES: Field Hockey, International exchange club, World of difference,
BEST BUDDIES: Jenny, Garifalia, Lizz, Debbie, Stacey, Jocelyn, Sarah, and everyone on the WHS field hockey team.
FAVORITE SONE: Heal the World
FAVORITE SAYING: You're so awsome!
TURN ONS: Big and nice guys
PET PEEVE: Sour milk/people who think they are awsome
UNFORGETABLE EXP.: Meeting everyone in Westport
AMBITION: To become successful by doing what I like, helping people
DAFFY DESIRE: To travel back in time to mee Queen Elizabeth the First. (I learned about her from Ms. Silvia's history class)
QUOTE: Where there's a will, there's a way.

I REMEMBER: spending time in Tokyo before I came to Westport. Being at Washington airport with Momoko, unable to understand that our plane had been delayed. Portugese festival, Miss. MA is so ugly. Seeing peach and apple trees for the first time. Fall River celebrates America. Jen returned from Japan, and I was here to welcome her back, it's so funny, isn't it? I remember first time I ever played miniature golf. Plymouth plantation with Aunty Ana, mom, and Jen. This day I learned cranberries don't grow on trees. I remember learning mom's secret recipe for clam chowder. Yucky yakie soba, and loosing my contact, but I found it in my jewelry box. Lizz's sexy cousin form Portugal, WOW! Shopping with my family at Swansea mall, & getting a phone call that Jen's gradfather had a heart attack. My sprained knee because of my hide and jump adventure with Jillian and Kenny. (I'm so stupid!) Going to Shooters by boat, but the engines weren't working. Dad tried to dock three times, but it was impossible, so we went home. I remember going to Horseneck Beach and UMass Dartmouth to watch The King & I. Greek pizza parlor, miniature golfing, & go carts. Going to BK & mall with MC, DD, JD, JC & GK. Newport weekend on the boat. Went to pool party at the Empkins. I remember taking senior pictures, I felt like a model, and the first day of Field Hockey. Mom's letters from Portugal. The dollar store going out of business, it was 30k% off. Watching "Dead Calm" we were so scared. Newport mansions and Labor Day boat party. I remember the first day of school. First time at a yard sale, and trying to watch the Lion King, but it was impossible because of the runny nosed lady. Getting FH uniforms, and playing our first game against Attleboro. (They stunk) Tieing Stang & going to Seekonk Speedway with Justin. Lizz's house & cooking Jampanese food. My surprise 18th B-day party. (Thank you!) YFU meeting and going to Newport with 17 people. You know who you are. Harvest Festival hoedown, and King Richards Fair. I remember all my friends who helped make my year in America so memorable. To all my teachers who had me in class, thanks for putting up with me. To my Japanese family, thank you for allowing me to come to America, and giving me the opportunity to study English as you've done. To my host family, thank you for everything. Without you, none of this would have been possible. I love the whole Costa family. I'll miss everyone so much, please keep in touch! Good luck class of 1995! Ichaliba Chodee (We may only meet once, but we ill be friends forever!)

NAME: Jocelyn Domingues
NICKNAME: Bambi, Cindy, Juice, Baby Ruth
ADDRESS: 424 Old County Rd.
ACTICITIES: Key Club 2, 3, 4, Mountain Climbing 1, Sadd 2, 3, 4, Peer Counseling 2, 3, 4
BEST BUDDIES: Brenda, Debbie, Jen, Lisa, Missy, Michelle, Sarah
FAV. SONG: Apart & Pictures Of You by the Cure
FAV. SAYING: Killer, Coolbeans, Are You Cereal
TURN ON's: Brown hair, Light eyes and a smile
PET PEEVE's: Snobs, Players, Liars
UNFORGETTABLE EXP.: Wareham for 6 days
AMBITION: Nursing or Fashion Design
DAFFY DESIRE: Do a fashion show with Cindy Crawford
QUOTE: "Like yourself for who you are and not what other's want you to be."

I REMEMBER: Freshman yr. Mountain Climbing Club, Missy's misfootin's, starfish on head. Slippin on the rocks N.H. trip, J.D.'s flying tampons, towel wrapped around her B.M in shock pillow fights, Missy's orange sneakers, Debbie's snoring, Stuck in Boston traffic for two and half hours, Chinese man hitting bus because M.C.'s ball hit his baby in the face. Pep Rally getting second place. Sophomore yr. second place again, thinking M.C. and I burned a hole in Mr. Leite's lab table with Acid. started first job at Mc'D's, Meeting J.B. "Janis I'm moving." Guess perfume cover up. McQuillan;s Biology class, keys in fishbowl, fising in the tanks, J.P. pulling the fire alarm shower. Junior year meeting crazy freshman M.N. in bathroom "You have beautiful chinky eyes." Met Brenda, Sue, Diane going to Jacob's apartment, aliens at Taco Bell, Choco Taco's. The red experience with J.B. Washin jeans at one in the morning. "Colby Train!" Skippin school to find Sue and Diane an apartment. My crush on R.L. (forever it seem's) Calling Oriental Pearl "Do you have cream of sum yun guy?" Meetin K.F. International Video parking lot. walkin in the park with B.D. and J.B. "I've been dazed and confused!" Aquarium trip Briana being born (I Love You Precious) Fender bender with cop, black eye, I.S.S. more times than I can count. My door flying open almost falling out of the Firebird. Esceppee with S.D. Our own theatre smoking, going crazy in Filene's "Sue it's hot up here Wait! Dress's!" The Warner Bros. store spendign all our money on food and nothing. S.D. can you dig it, Whoomp there it is. Honey Dew Donuts with M.C. puddle swimming. D.F. telling me I have "the most beautiful eyebrows." you'll be o.k. Dave. Going to the beach with A.W., J.B., S.D., D.D., D.S., B.D., watching D.S. put up the umbrella for five minutes. "What are we doing?" B.D. "What if P.J. came out in his bunny slippers and footed pajamas." laughing hysterically in the Taco Bell parking lot "I have to twittle." Missy, we've been friend's for almost six years I Love You and hope we always stay in touch. Brenda, Sue and Diane: your great I can't tell you how much your friendship means to me you helped me realize who I am and how to express myself so "Fate made us friends but heart's made us sisters." Mom and Don I Love You. To all my other friends you know who you are thanks for making my stay at Westport so fun I Love You All.

NAME: Sarah Seaman
NICKNAME: Sas
ADDRESS: 619 Old County Rd.
ACTIVITIES: Softball 1, Drama 1, Peer counceling 1-4, sailing, equestrian, Key Club 1-4, S.A.D.D., mountain hiking
BEST BUDDIES: Jenn C., Joc. D, Deb. D, Denise C., Corrie M., Racheal, and the rest know who you are
FAV. SONG: Return to Innocence
FAV. SAYING: "Really"
TURN ONS: Nice personality
PET PEEVE: Snobby stuck up think they are all it people
UNFORGETTABLE EXP: Sailing at the Sakonnet Yachet Club
AMBITION: To become a marine biologist and save the oceans.
DAFFY DESIRE: To go sky diving during a thunderstorm
QUOTE: "A rose by any other name would smell just as sweet"

I REMEMBER: Becky Anderson "Loud Mouth". Jenn Costa's Halloween Party, when the cops came. Melissa's chicken head club. Mixing gross concoctions at lunch for Kevin Duarte to eat "Yuck" Denise C. getting thrown into the pool at her 17th birthday party. Lisa C's rabbit sticking to her chest. Mountain hiking trip!! "What a nightmare" freezing my butt off in the Quebec City at Winter Carnival with Carrie M., Catherine S., Jenn B., and Sarah. Going to Mickey D's with Joc. Going to the beach with Joc D., Melissa J., with the second graders. Putting glitter in Becky's hair at Christmas. Another mistaken. Denise + Holly fighting. "I'm sorry Denise.

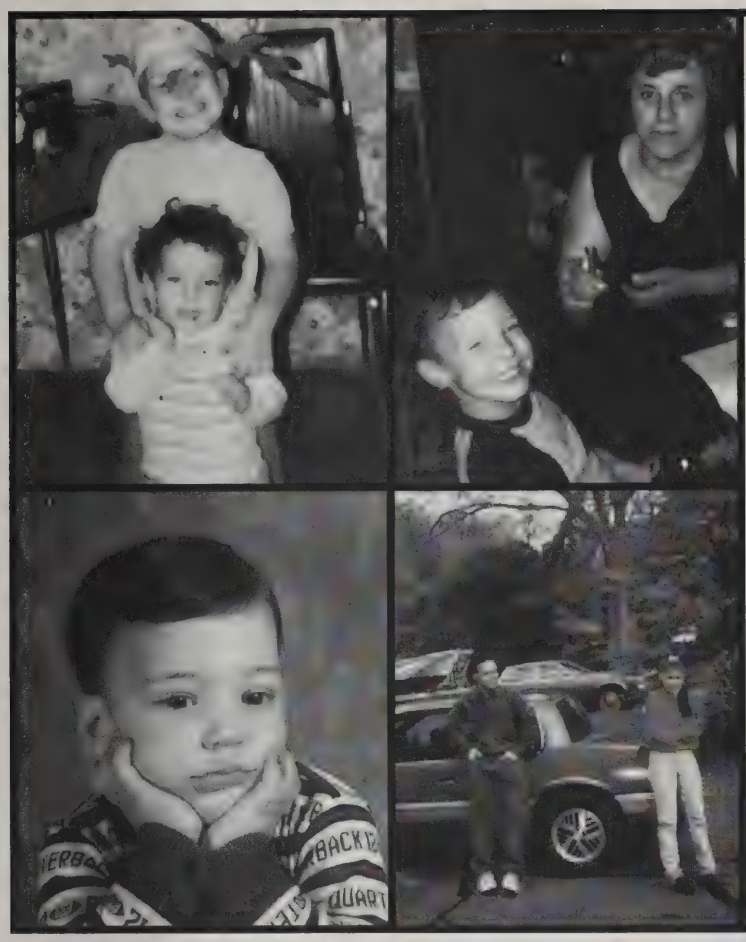

NAME: Steven Abrantes
NICKNAME: Steve
ADDRESS: 692 State Rd.
ACTIVITIES: Drag racing
BEST BUDDIES: Lorraine, S.V, C.P, S.C, D.L, S.F, M.S. J.P, B.R, G.C, P.P
FAV. SONG: Craig Mack
FAV. SAYING: "I don't even give a . . ."
TURN ONS: Lorraine, Chevy's, Pontiac's
PET PEEVES: Mustangs, "Slow cars"
UNFORGETTABLE EXP.: First day at school, the Grand Am
AMBITION: Go to college, get married, have a successful life.
DAFFY DESIRE: To race professionally
QUOTE: "OK"

I REMEMBER: First date with Lorraine. All the cool times at W.H.S, the Grand AM with S.V and the Big Yellow Object on 88. The manure pile, that was fun. All the work on the Grand AM. Thanks Mom + Dad + Vavo, I love you all.

Steve
"95"

NAME: Christopher Pereira
NICKNAME: Chris, Crispy, Chrastopher
ADDRESS: 47 E. Briggs Rd.
ACTIVITIES: Football, Basketball, Lousy Jobs
BEST BUDDIES: SC, SA, JA, DC, RN, SR
FAV. SAYING: Doe!
TURN ONS: Sleeping, Long Hair, Marshmallows
PET PEEVES: Losers!
UNFORGETTABLE EXP: Car Accident
AMBITION: To make lots of money without working hard.
DAFFY DESIRE: To live to be 140
QUOTE: It's not whether you win or lose, it's whether I win!

I REMEMBER: Going sideways in my car in order to avoid hitting SA, going into Denny's with JA friend wearing a fire helmet, the Magon is incident, Patriots games, SC tearing down my hoop, dancing on JA car on Rt. 6, DL crooked dog, The Crow and Forest Gump with DL and SC, JA camping trips, JA running down the street naked, JA and my bathroom floor, Smith Mills Mini Gulf, Halloween losers, my brother pounding a kid for throwing a snowball at his truck, SC having to stop at CVS, Gerber!, going to Colorado, the Mansion, playing the NFL, Tommy, I put you and the peanut in here!, trying to ski, driving to Providence, going to Newton in an attempt to go to Shrewsbury, Tim breaking his leg everyday, basketball games at SA house, wiffle ball, blowing my transmission in the frozen tundra of Assonet, spaghetti supper, Jay shooting windows, cutting Tim's hair, running over Macomber lawn, cops coming to my house because I was playing basketball, junior year English class, you know what?, God on a ladder, the plane ride to Hooters Restaurant and all the other good times at WHS I failed to mention, I had a good four years here but now it's time to go. Bye!

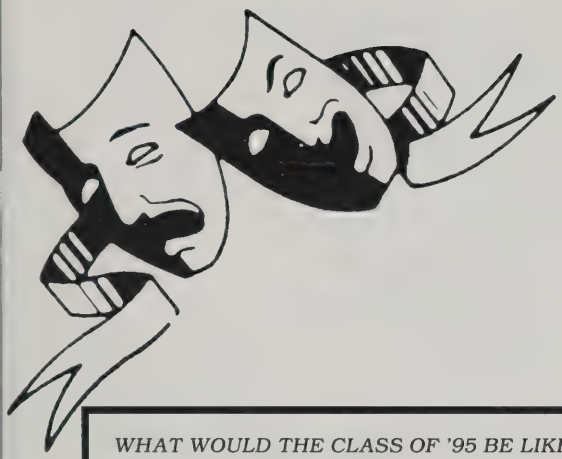

WHAT WOULD THE CLASS OF '95 BE LIKE IF . . .

STEVE ABRANTES: DIDN'T THINK HIS CAR WAS THE BEST
SARAH AGUIAR: DIDN'T GO OUT WITH AARON
KELLY ALBANESE: LET YOU FINISH A SENTENCE
BILLY ALVES: DIDN'T ALWAYS WEAR HIS WHITE SOX JACKET
TARYN ARAUJO: CAME TO SCHOOL ON TIME
KERI BAKER: HAD A VOICE
DANNY BALDWIN: DIDN'T SHOP AT STRUCTURE
MIKE BATES: NEVER WORKED ON HIS CAR
MANDY BERNIER: NEVER BLUSHED
BETH BOUDRIA: NEVER ARGUED
BETH BOUTIN: DIDN'T SAY "HI" TO EVERYONE
CHRIS BROWN: DIDN'T DRIVE AN ORANGE CAR.
ALISON BRYAN: NEVER ARGUED WITH JAY
JEFF BYRNES: LIVED AT HOME
DIANNE CABRAL: WAS IMMATURE
KEVIN CARBRAL: DIDN'T PICK CABBAGE
JOE CABRAL: HAD A HAIR OUT OUT OF PLACE
MARK CAMARA: DIDN'T THINK HIS NAME WAS GOD
STEVE CAMARA: DIDN'T NEED HIS HANDS TO SPEAK
MIKE CANDEIAS: NEVER HIT STATIONARY OBJECTS WITH HIS TRUCK
LISA CAROSELLI: STAYED AWAKE THROUGH A WHOLE DAY OF SCHOOL
BRIAN CASS: WAS BALD
BRIE CHANDANAIS: NEVER WENT OVER THE SPEED BUMP
NATE CICCOTELLI: NEVER WORE BLACK
DENISE CODERRE: EVER MADE UP HER MIND
MELISSA CORDEIRO: HAD NEVER SEEN THE WIZARD OF OZ
RON CORNELL: DIDN'T LIKE RACING
GREG COSTA: DIDN'T HAVE A MOWHAWK
JEN COSTA: DIDN'T HOST EXCHANGE STUDENTS
BETHANY DAVIS: WASN'T A SPOILED BRAT
DEBBIE DAVOL: DIDN'T EAT COOKIES IN CLASS
JEN DEMARCO: DIDN'T HAVE R.A.H.
GILL DESJARDINS: WASN'T UNIQUE
JOCELYN DOMINGUES: DIDN'T MODEL
JAY DUARTE: NEVER WENT OUT WITH DUCKY
AVA DUFORT: DIDN'T LIVE ON A FARM
BECKY DUMAINE: DIDN'T TELL STORIES
JILLIAN FAGAN: DIDN'T LIKE HORSES
CARRIE FERNANDES: DIDN'T MIMIC PEOPLE
DAVE FERREIRA: COULDN'T SHOOT 3-POINTERS
JEN FERREIRA: DIDN'T SKIP MONDAYS
JILL FERREIRA: CARED
SCOTT FONTAINE: WAS A GOOD DRIVER
JUSTIN GENDREAU: WAS FUNNY
VALERIE HABIB: DIDN'T LIKE MONEY
REBECCA HAMEL: DIDN'T LIKE THE LITTLE MERMAID
JEFF HETU: PULLED UP HIS PANTS
MOE ISIDORO: DIDN'T PLAY SOCCER
CHAD JAMES: PITCHED FOR VARSITY BASEBALL
MELISSA JOAQUIM: DIDN'T ALWAYS HAVE A POINT TO MAKE
SAM JONSSON: DIDN'T CRASH EVERY CAR HE DROVE.
GARAFALIA KAVOUR: WAS BORN IN AMERICA
ALI LAVERDEIRE: DIDN'T WEAR JEWLERY
HEATHER LAWRENCE: DIDN'T BACK INTO PARKED CARS
KERI LAWRENCE: DIDN'T HANG OUT WITH STEVE. V.
TAMMY LEDEUX: WAS STUPID
CRAIG LEONARDO: WAS AS INNOCENT AS HE LOOKS
DEREK LEVESQUE: WASN'T A GOOD ARTIST
ALLEN LEVRAULT: DIDN'T HIT ON FRESHMAN
STEVE LONG: WASN'T KNOWN AS STEVE SHORT
MARK LOPES: DIDN'T HAVE A GO-TEE
CAREY MALTAIS: NEVER WENT OUT WITH BEN
SARAH MARTINS: DIDN'T HAVE A MUSHROOM TATTOO
LIZ MATOS: DIDN'T KNOW 100 LANGUAGES
ANA MEDEIROS: NEVER WENT OUT WITH CHRIS
DARLENE MEDEIROS: DIDN'T LOOK SO INNOCENT
JESSICA MEDEIROS: DIDN'T THINK FARTS WERE FUNNY
MARCO MEDEIROS: NEVER WORE BAGGY JEANS
KIM MELANCON: DIDN'T HAVE DEVON
SHANNA MIRANDA: NEVER WENT OUT WITH ADAM
ALEX MORIARTY: DIDN'T LIKE TO HUNT
STEVE MOSS: COULDN'T WORK A VIDEO CAMERA
SHAWN NAVIN: NEVER WORKED IN A CEMETERY
RYAN NICKELSON: DIDN'T HAVE A DOG NAMED ZEKE
NANOKO NISHIHIRA: KNEW ORIGAMI
COREY PACHECO: DIDN'T DRIVE WITH HIS HIGH BEAMS ON
JENN PACHECO: DIDN'T PLAY CENTER BACK
NEIL PACHECO: WAS A COP
SHAWNTE PACHECO: DIDN'T CRACK A JOKE ABOUT EVERYTHING
STEVE PACHECO: DIDN'T SHOOT HOOPS
SUE PACHECO: DIDN'T HAVE A LOT OF AIR FRESHENERS
JAY PEIXOTO: EVER FOUND THE RIGHT TRUCK
CHRIS PERREIRA: WAS LOUD
PEDRO PERREIRA: WASN'T A RECKLESS DRIVER
JOE PIMENTAL: DIDN'T EAT ON THE BUS
SCOTT RASMUS: WAS UNORGANIZED
TIFFANY READ: STUCK WITH ONE HAIR COLOR
LEAH REBELLO: DIDN'T PASS ON THE LEFT
BRYAN REIS: DIDN'T LIVE 99% OF HIS LIFE IN HIS CAR
CARLA REIS: DIDN'T LIKE TURTLES
SARAH SEAMAN: DIDN'T LIKE DOLPHINS
CHRIS SENAY: DIDN'T STARE IN CLASS
STACEY SILVA: NEVER VISITED HER MOTHER IN GUIDANCE
SUE SIROP: WASN'T SUCH A NUT
LYNN SOARES: DIDN'T BACK INTO MAIL BOXES
TODD ST. AMOUR: WAS LOUD AND OBNOXIOUS
BRUCE SULLIVAN: DIDN'T LIKE METALLICA
MATT TAVARES: DIDN'T PLAY DRUMS
SHARLENE TAVARES: WASN'T ENGAGED TO ERIC
CHERYL TETRAULT: DIDN'T LAUGH AT EVERYTHING
WENDY THIBAULT: GOT A TAN
T.W. VIERIA: DIDN'T HAVE A GRAY SPOT
DEANA VILLARI: WAS TALL
STEVE VIVEIROS: DIDN'T EXAGGERATE
CAMERON WEBSTER: WASN'T THE "LUNCH LADY"

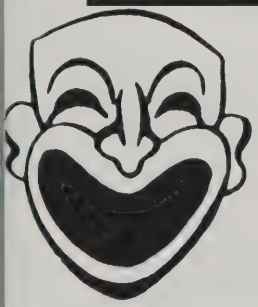

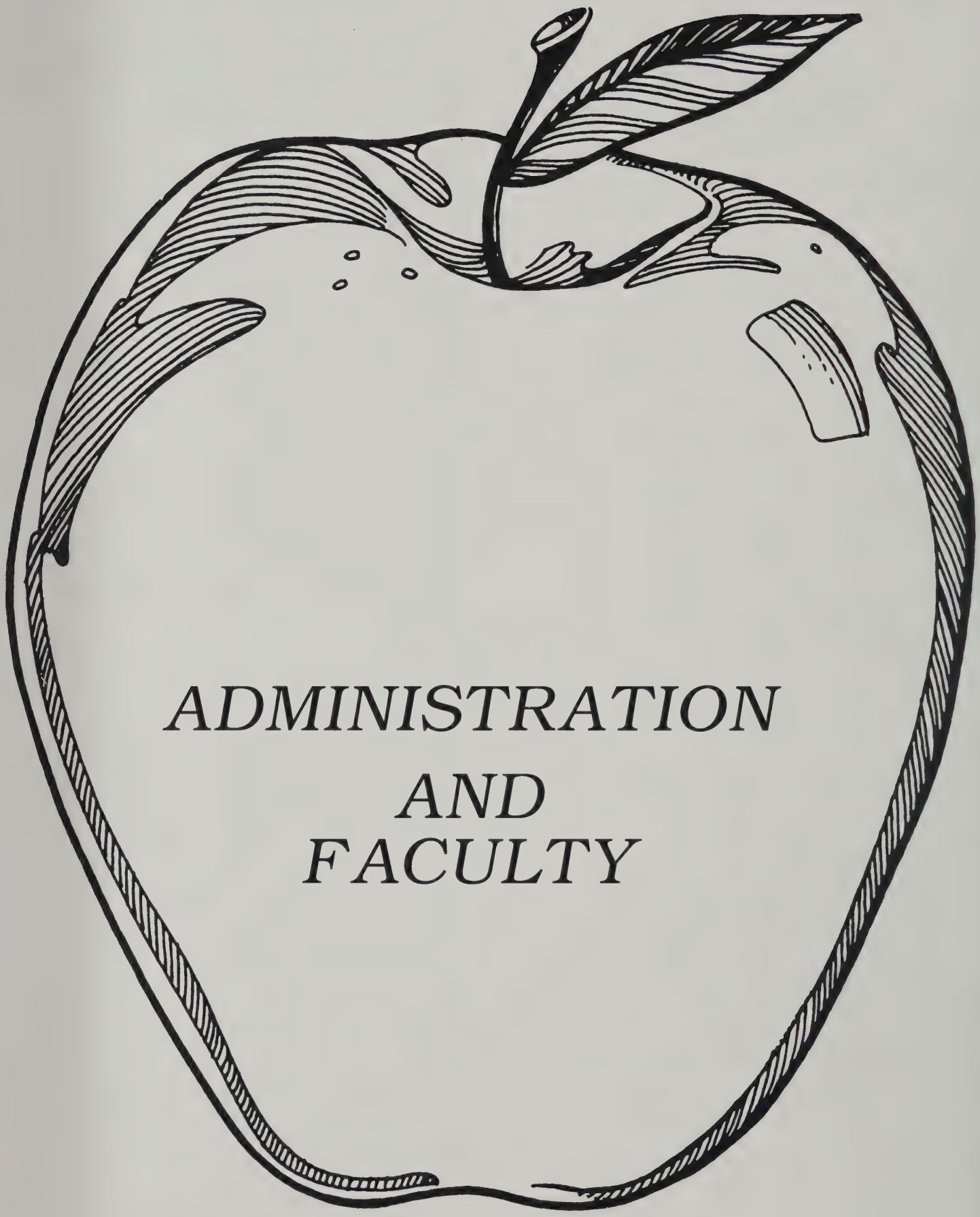

ADMINISTRATION AND FACULTY

EDWARD J. RITTER

SUPERINTENDENT MARGOT DESJARDINS

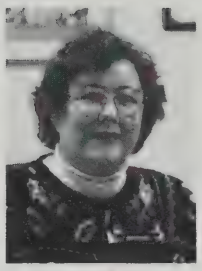
VIRGINIA KING

BEVERLY MEDEIROS

LANA PAOLILLO

LUELLA KIRBY

CHRIS ASH

PAULA GENDREAU

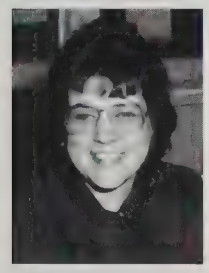
KIM OUELLETTE

DORIS MICHAUD

LUCILLE BOUCHARD

BLANCHE ADAMS

MELISSA SOUSA

CHRIS RAUNER

MRS. SANTOS

PRINCIPAL MICHAEL COSGRIFF

VICE PRINCIPAL ROBERT WOOD

MRS. SILVA

MRS. CAMARA

MR. FROST

MRS. KENYON

MRS. MENDES

MRS. PECKHAM

MISS BARROS

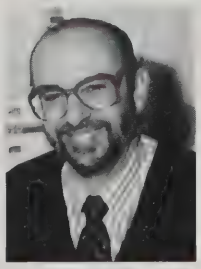
MR. MELLI

MRS. LABRAN

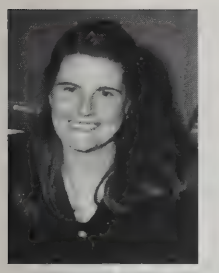
MS. SARACEN

MR. RAYNO

MR. SARDINHA

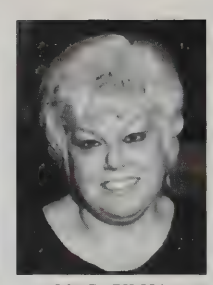
MRS. SILVA

MRS. OUELLETTE

MRS. CARPENTER

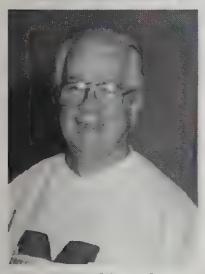
MR. GLEW

MR. MILLETT

MR. FINUCCI

MR. ELLINWOOD

MS. SILVIA

MR. CARIGLIA

MR. ROY

MS. MELLO

MRS. BARROS

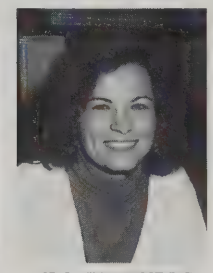
MRS. REZENDES

MR. LINCOLN

MR. PROUDFOOT

MR. ALLEN

MR. COOK

MRS. MIGNEAULT

MRS. KEHOE

MR. LEITE

MRS. BOURDRIA

MR. MONIZ

MS. DYBOWSKI

MS. MCQUILLAN

MRS. BLAKE

MS. SMITH

MISS HABERMAN

MRS. ASSAD

MRS. CAMARA

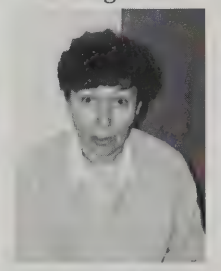
MISS CHOQUETTE

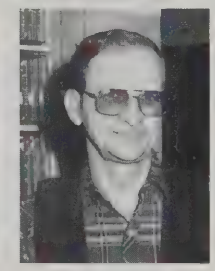
MR. LONG

JOYCE ARAUJO
VERONICA KIRBY
ROSE SUTCLIFF
DIANE PACHECO
PRISCILLA MATERIA

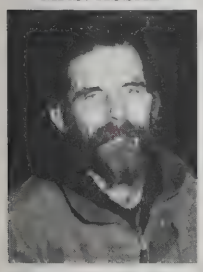
MR. WALSH

MR. LANDRY

MR. SAUNDERS

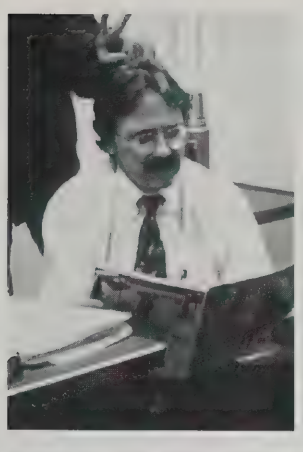

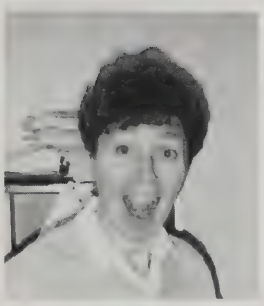

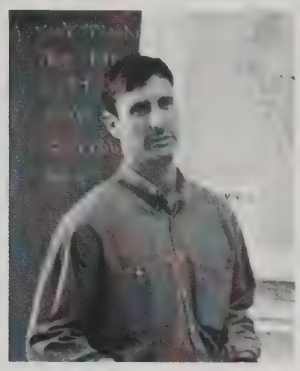

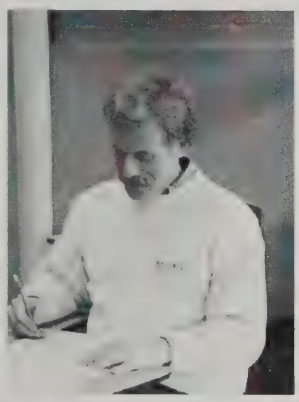
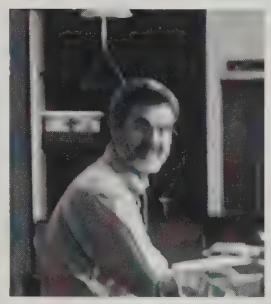

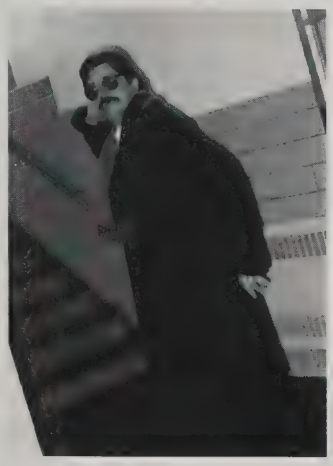

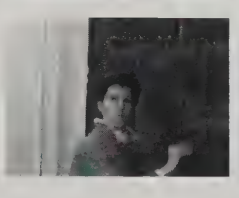

FACULTY CANDIDS

JUNIOR

CLASS

Jill Alberto

Aaron Altshuler

Josh Amaral

Rebecca Anderson

Heather Andrade

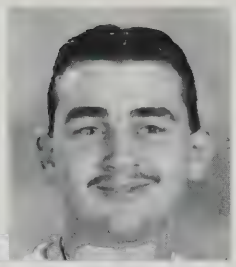
Dennis Arruda

Lucy Arruda

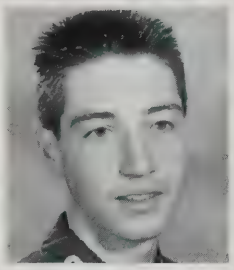
Brad Arsenalt

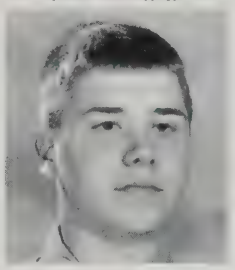
Eric Aubin

Shad Avila

Melissa Baraby

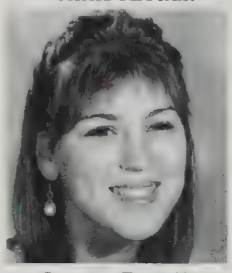
Jessica Benetti

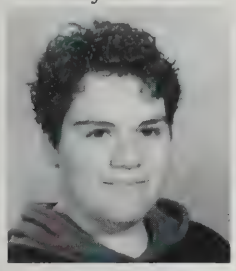
Valerie Benfeito

Melissa Bessette

Cara Boga

Jessica Boga

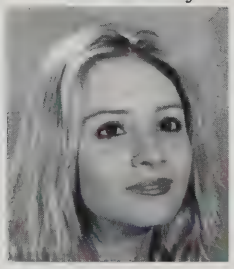
Harmony Bortmess

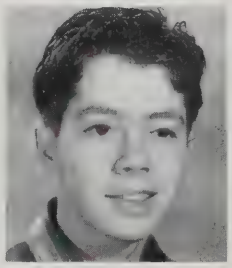
Jason Botelho

Linda Botelho

Jon Bourgeois

Jamie Boutin

Richard Branco

Debra Cabral

Eric Cabral

Cristie Calheta

Angie Camara

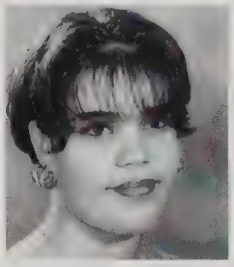
Kelly Carvalho

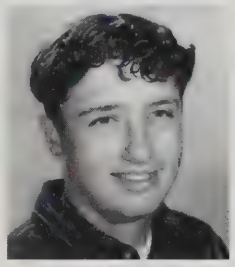
Robert Carvalho

Jason Charest

Derek Chaves

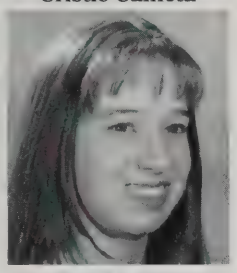
Meghan Ciappenelli

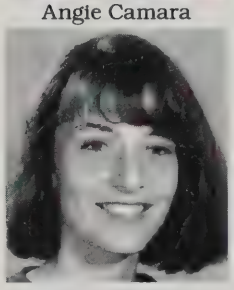
Erin Connors

Dave Cordeiro

Keith Correia

Carrie Costa

Kevin Costa

Lori Ann Costa

Nikki Couto

Elizabeth Crapo

Meredith Croft

Chuck DosVais

Josh Dubreuil

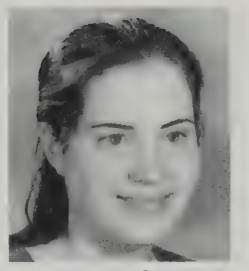
Fay Dufort

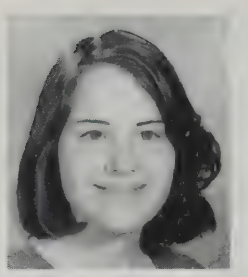
Lauren Dufort

Megan Erickson

Daniel Farland

Michelle Feigo

Alison Ferreira

Steph Ferreira

Heather Fredrick

Dave Furtado

Heather Gardener

Andrea Gendreau

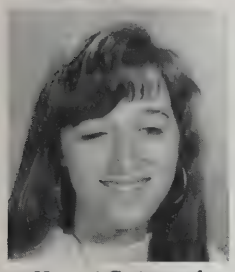
Naomi Guimond

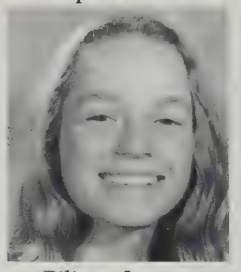
Biliana Ianeva

Ricardo Inacio

Bobby Jalbert

John Anthony Joaquim

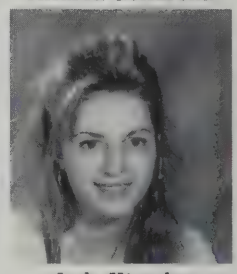
Judy Kiendra

Greg La Bonte

Heather Leach

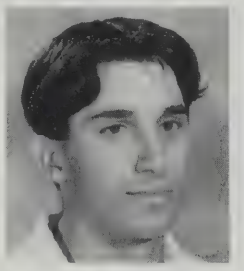
Travis Leduc

Kurt Leeds

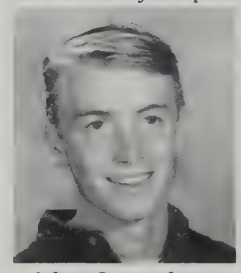
Adam Lescarbeau

Dave Lima

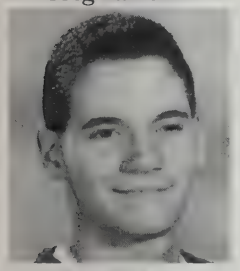
Kevin Lima

Crystal Lord

Vanessa Lord

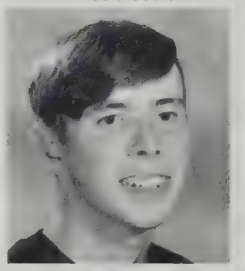
Jon Lovell

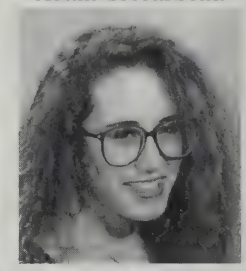
Jen Lucio

Keri-Anne Malicia

Melissa Maltais

Laura Margarita

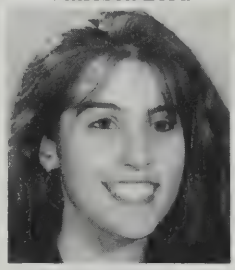
Ericka Martins

Justin Marcioni

Michelle Medeiros

Carla Miranda

Jay Moniz

Lisa Montero

Holly Montigny

Jen Moreira

Mathew Olkovikas

Marc Pacheco

Tony Pereira

Rob Pereira

Scott Perkins

Melissa Perrotty

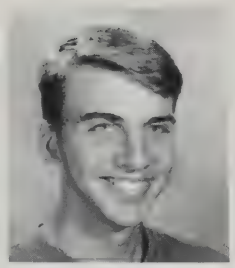
Michael Pichette

Jennifer Pineau

Brian Proulx

Liz Proulx

Kevin Raposo

Shaun Rayno

Martin Riley

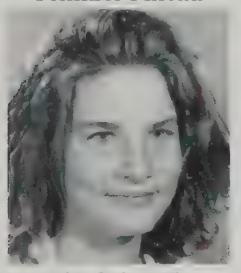
Julie Schappler

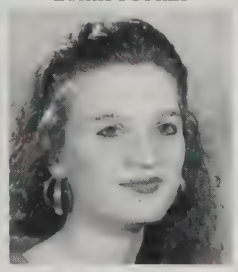
Christine Scurio

Danny Silva

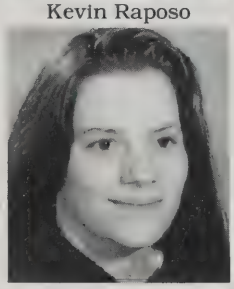
Kathie Silvia

Wendy Soares

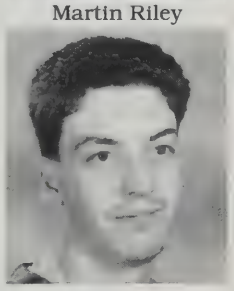
Brian Sousa

Diane Sousa

Katherine Sousa

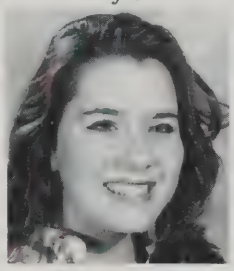
Dawn Souza

Westley Stott

Nick Tacovelli

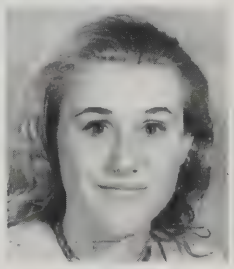
Danielle Tripp

Jason Tripp

Heather Vasconcellos

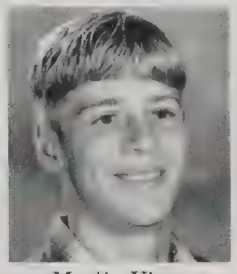
Martin Viera

Melissa Viera

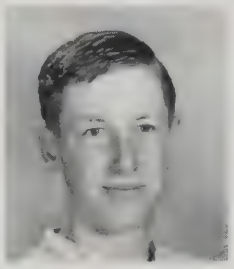
Tony Ward

Loren Weakley

Christie White

Jodie White

David White

Chris Wood

"CLASS OF 1997"

SOPHOMORES

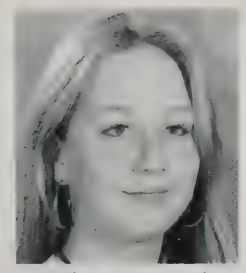
Erika Ainsworth

Courtney Allen

Rachel Anderson

Dolly Andrade

Mike Andras

Eric Arruda

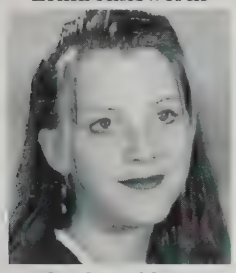
Cindy Baldwin

Katie Bates

Graham Berry

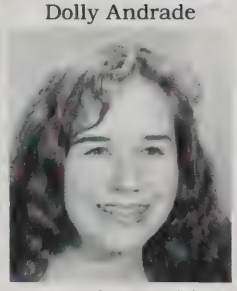
Jennifer Botehlo

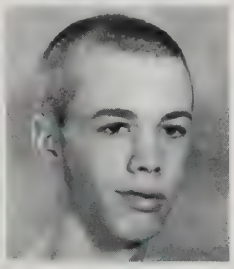
Mark Boyer

Tony Brazil

Nicole Brodeur

Tommy Cabral

Chris Camara

Melissa Camara

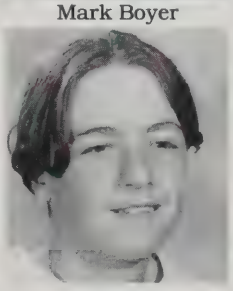
Craig Cambra

Christopher Carter

Anthony Carvahlo

David Coderre

Jen Collins

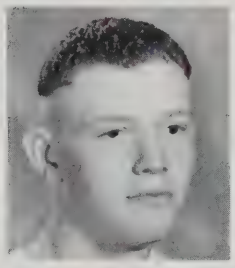
John Cordeiro

Marc Cordeiro

Kevin Cordeiro

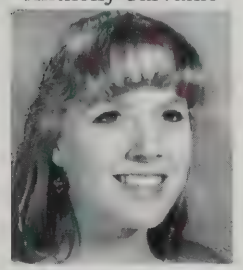
Melanie Cornell

Missie Correira

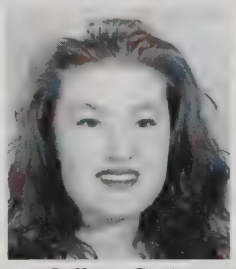
Colleen Costa

Christopher DaCosta

Dawn Daconha

Scott Decastro

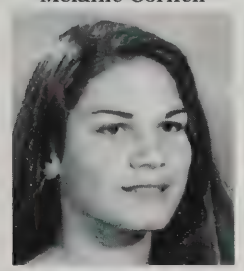
Katie DeMello

Andrea Deveau

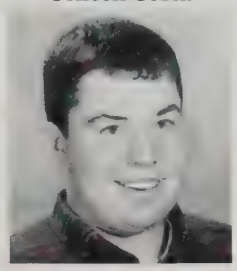
Keith Eastwood

Jonathan Edward

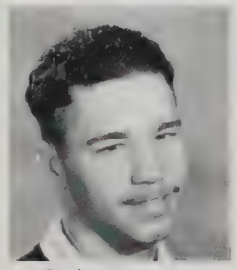
Richie Ferreira

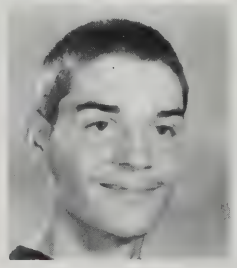
Scott Fitton

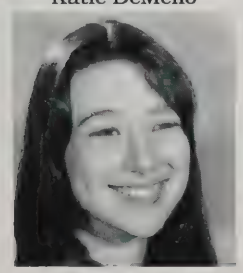
Kim Fortin

Jennifer Frederick

Melanie Gagnon

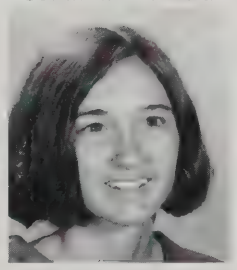
Michaela Gazdik

Tammy Gomes

Lorraine Goncalves

Anna Guay

Matthew Haines

Sharon Halloway

Jessica Holewka

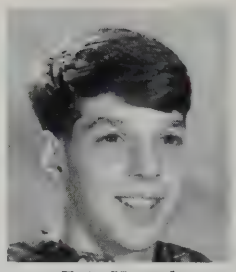
Eric Huard

Daniel Hurley

Jessica Isabel

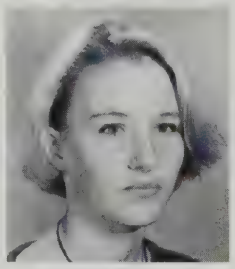
Julie Jones

Heidi Jonson

Rachel Kaiser

Malia Keeler

Kim Kiefer

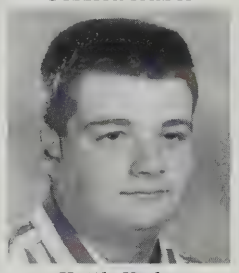
Keith Kirby

Nick Lacey

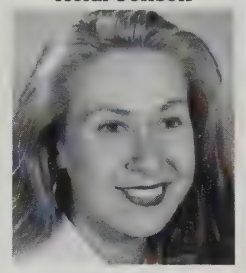
Lenea Lima

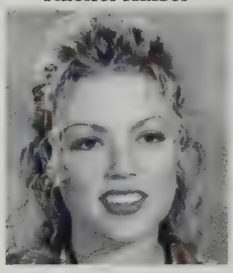
Sarah Maddocks

Lauren Maiocco

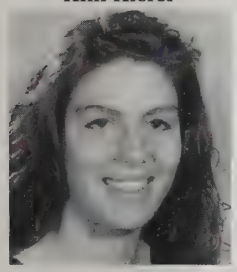
Rachel Maltais

Corrie McDermott

Rachel McMahon

Melanie Medeiros

Andrew Melli

Sarah Mitchell

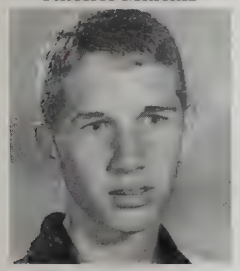
Tom Moniz

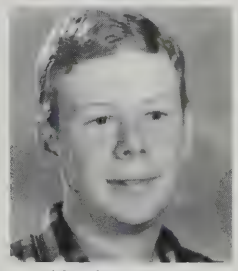
Chad Moriarty

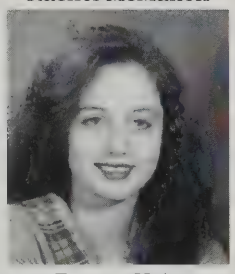
Bianca Neto

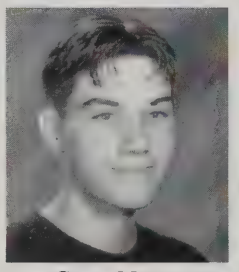
Craig Morin

Michelle Nidorf

Heather Nunes

Jason Oliveira

Jonathan Pacheco

Shawn Pearce

Katie Perry

Nolan Perry

Korey Pirtle

David Potter

Joey Raposo

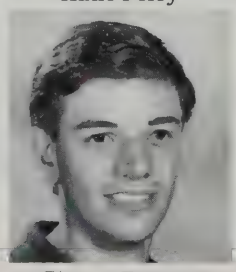
Steven Raposo

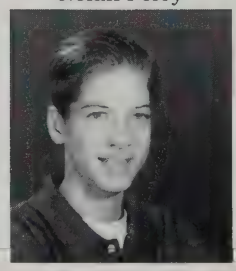
Andrew Raymond

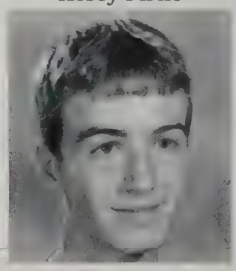
Jeffrey Reed

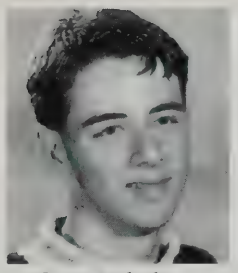
Sean Robidoux

Mike Rose

Kimberly Shea

Derek Silva

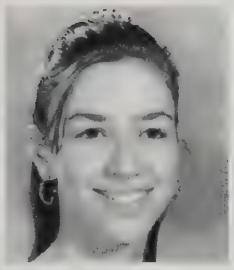
Desiree Silva

Lisa Sirop

Dustin Sorel

Michael Tetrault

Kerry Tripp

Sara Troia

Jamie Vaillancourt

Karen Vale

Melissa Vasconcelos

Jason Viera

Brindalyn Webster

Stacy Wood

Tim Wynne

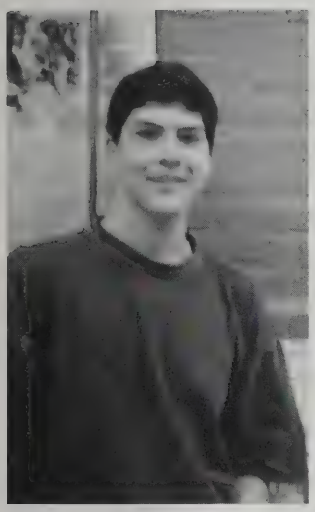

97

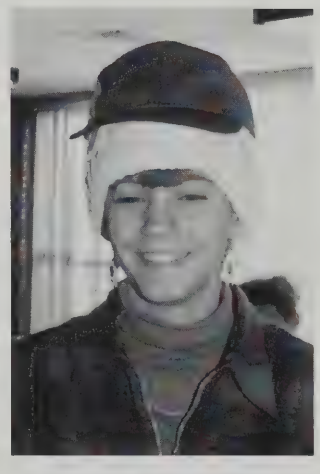

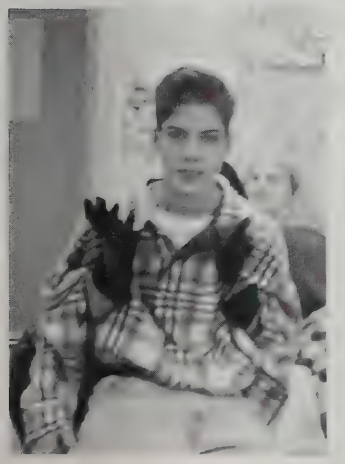

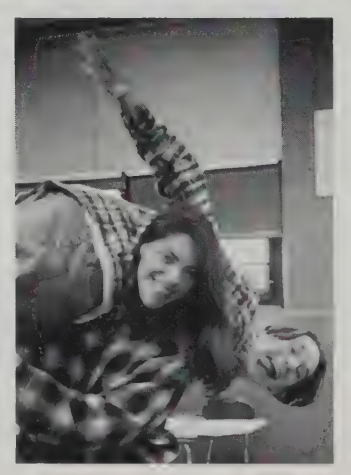

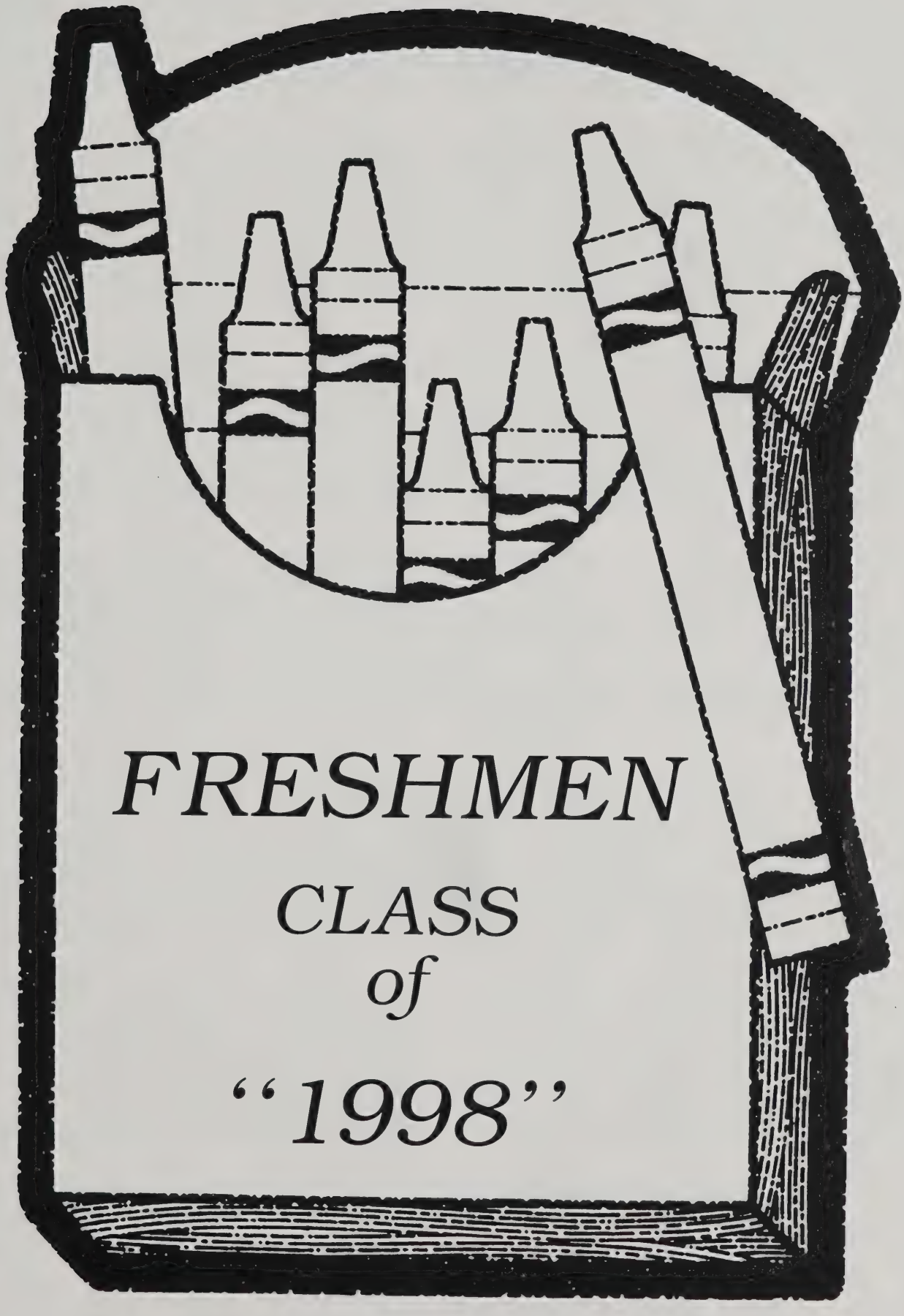
FRESHMEN
CLASS
of
"1998"

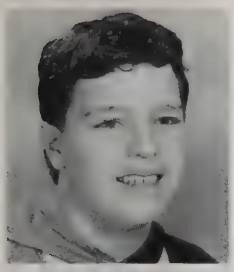
Nathaniel Abrantes

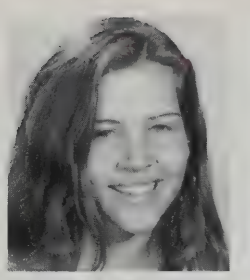
Amy Alexander

Damien Arruda

Heidi Baker

Todd Beaupre

Nicole Bernier

Ron Berube

Julie Bolduc

George Borges

Valerie Borges

Jamie Botelho

Michael Botelho

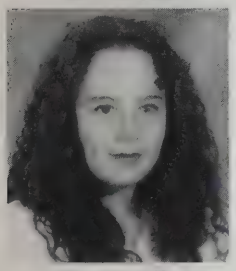
Nina Botelho

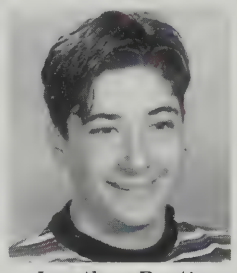
Jonathan Boutin

Kevin Broadbent

Jenny Cabeceiras

John Cabral

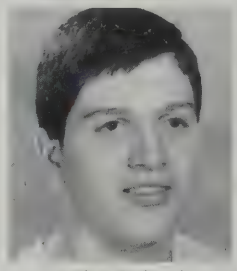
Mike Cabral

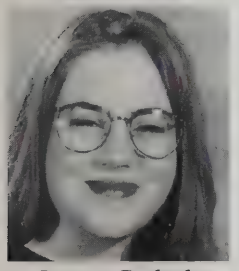
Jessica Carlysle

Sheri Caron

Jason Caroselli

Ashley Carvalho

Aaron Correa

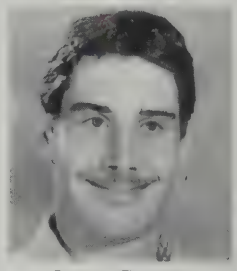
Jason Correia

Kevin Custadio

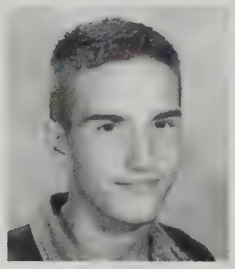
Christopher Davis

Craig Desmaris

Gary Desroches

Jasmyn Desrosies

Beth Ann Donovan

Michaela Doren

Seth Dufort

Aaron Dupont

Sonia Fernandes

Lisa Ferreira

Liz Ferreira

John Fitton

Jeff Fonseca

Jason Fourniere

Kelly Fredrick

Scott Fulgencio

Morgan Hobart

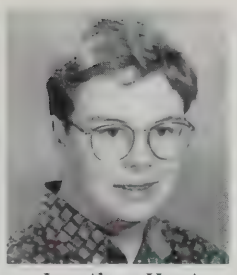
Jonathan Hunt

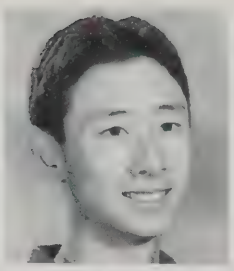
Billy Hwang

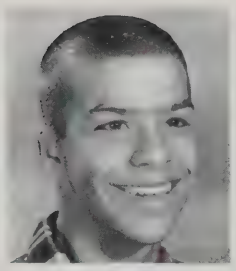
Paul Isodoro

Jarrad Jordon

Julie Joseph

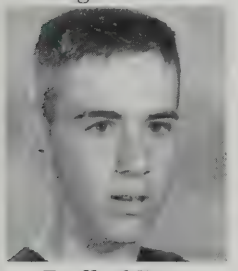
Trafford Kane

Vicky Kennedy

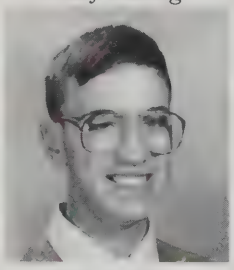
Mark Larrabee

Melanie Leiter

Christine Lima

Nadine Lopes

Sean MacMillen

Jennifer Major

Jennifer Martins

Mainque Martins

Tammy Martins

Margaret McMillan

Jennifer Medeiros

Monica Mederois

Natalie Mediros

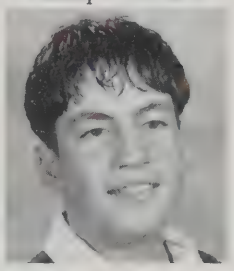
Richard Mederois

David Mello

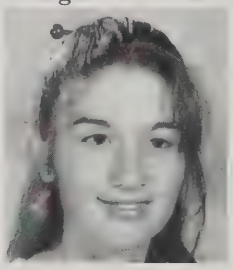
Stephanie Morais

Derek Neronha

Melissa Niedzwiedz

Matt Oullette

Kevin Pacheco

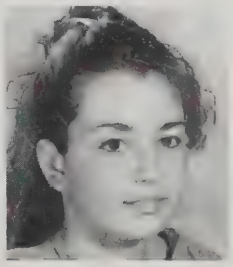
Catrina Pavao

Merideth Pease

Jarrad Pellano

Jason Pelletier

Jennifer Perreira

Derek Peters

Julie Pineau

Tina Marie Rachel

Michelle Raposo

Justin Read

Steven Rebello

Robert Reed

Josie Rodriguez

Adam Rousseau

Melanie Santos

Aaron Silva

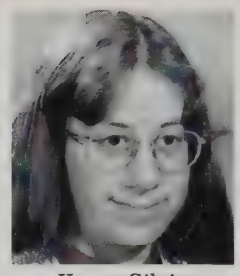
Karen Silvia

Colleen Sousa

Bethany Souza

Jason Souza

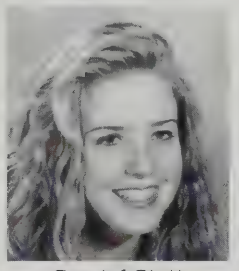
Crystal Stott

Joy Tabicas

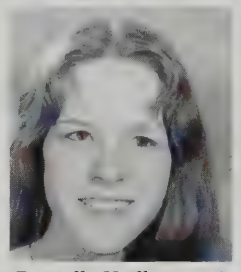
Danielle Vaillancourt

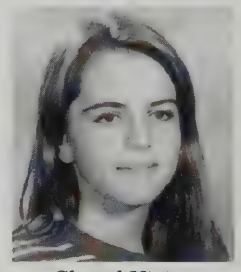
Cheryl Vieira

Kristin Vien

Derek Viveiros

Richard Viveiros

Joy Ward

John Whitehead

John Wood

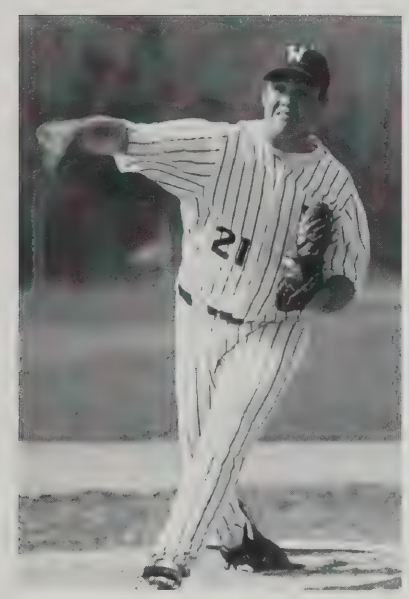

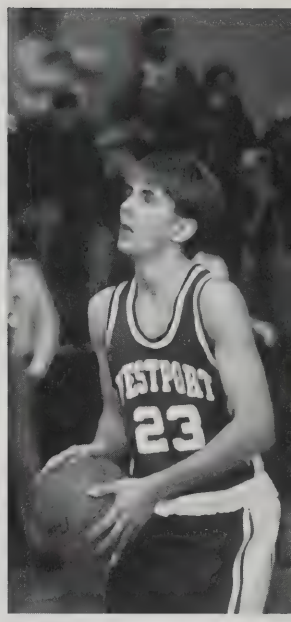

WHS SPORTS

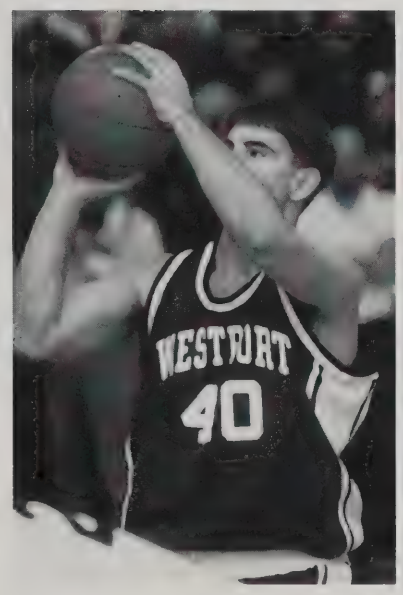

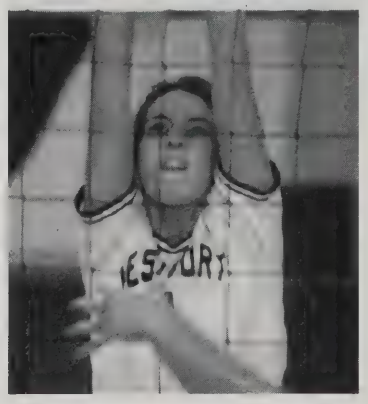

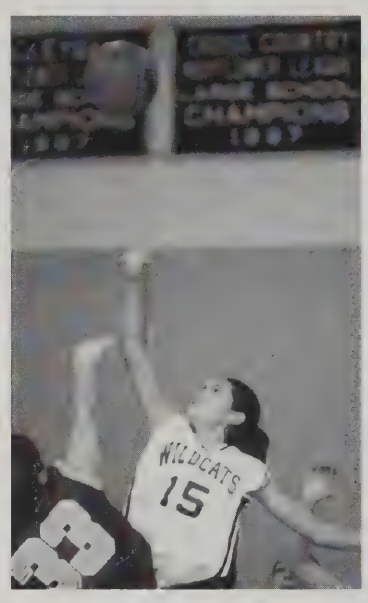

WERE #1

CROSS COUNTRY

Back Row (L to R) — Coach McKenzie, Andrew Raymond, Bruce Sullivan, Heidi Jonsson, Scott Fitton, Mathew Olkovikas, Seth Dufort, Dustin Sorel, Tony Ward, John Edwards, Front Row (L to R) — Jeff Reed, Chris Senay, Erin Senay, Korey Pirtle, Katherine Souza, Jen Major, Jay Charest

Chris

TRI-CAPTAINS-Chris, Erin, Katherine

Scott and Jay

Line-up

Bruce, Andrew, Tony, Dustin

Season Summary	Boys	Girls
Westport vs. Diman Voc	L	W
Westport vs. Old Colony	W	•
Westport vs. Sacred Heart	L	L
Westport vs. Blue Hills	W	•
Westport vs. Upper Cape	W	•
Westport vs. Southeastern	L	•
Westport vs. Case	W	L
Westport vs. Bishop Stang	W	•
Westport vs. Avon	W	L
Westport vs. Bristol Plymouth	L	•
Westport vs. Norfolk Aggie	L	W
Westport vs. W. Bridgewater	W	L
Westport vs. Holbrook	W	L
Westport vs. Tri-County	W	•
Westport vs. MLCM @ Norfolk	4th/14	
Westport vs. State Meet @ Boston		21st/40

Jeff

Jen

Coach McKenzie

Field Hockey

Last Row — L to R — Rachel Maltais, Gillian Des Jardins, Anna Guay, Brin Webster, Michaela Gazdik, Erin Conners. Third Row — L to R — Coach Silvia, Megan Erikson, Kate DeMello, Melissa Perroty, Kate Perry, Sarah Mitchell, Jenny Costa, Liz Matos, Coach McMachon. Second Row — L to R — Melissa Maltais, Shanna Miranda, Wendy Thibault, Courtney Allen, Stefanie Ferreira, Becky Dummaine, Lauren Maioko, Nana. Front Row — L to R — Rachele McMahon, Carey Maltais, Jenn Pacheco, Kelly Albanese, Stephanie Morais.

This year's field hockey season was exciting, exhilarating, and filled with many accomplishments. We played as a team and had the mentality of a team and the results were amazing. We made it to the state tournament and we won our first two games.

With the leadership of coach Silvia and coach McMahon we strived to win and we survived some rough competition with some talented teams. The entire 1994-95 field hockey team will never forget coach Silvia or our winning season. Remember "once a wildcat always a wildcat".

Coach Silvia

Coach McMachon

Tri Captains

1994 END OF SEASON TEAM REPORTS

DATE	OPPONENT	VARSITY SCORE	J.V. SCORE
9/13	Attleboro	W 8-0	W 1-0
9/15	West Bridg.	W 2-0	W 4-0
9/20	Bishop Stang	T 2-2	L 1-0
9/22	Somerset	T0-0	W 3-0
9/26	Case	T 2-2	W 3-0
9/27	New Bedford	T 2-2	W 1-0
9/29	Durfee	T 0-0	W 4-0
10/3	Case	W 3-1	T 0-0
10/4	Dartmouth	L 2-0	L 1-0
10/6	Attleboro	W 4-0	W 2-1
10/11	West Bridg.	L 1-0	W 2-1
10/13	Bishop Stang	W 4-3	W 4-0
10/18	Somerset	W 2-0	W 4-0
10/20	New Bedford	W 3-0	L 1-0
10/22	Martha's Vineyard	L 2-1	W 1-0
10/24	Martha's Vineyard	W 4-3	W 2-1
10/25	Durfee	L 4-3	W 4-1
10/27	Dartmouth	L 2-1	L 3-0

MIAA STATE TOURNAMENT:

11/2	Medway *A*	W 2-0
11/4	Duxbury *H*	W 2-0
11/8	Wareham *A f*	*L 6-0*

VARSITY RECORD: League: 6-4-4 — 2nd. in EAC
MIAA 2-1-0
Non-League 2-1-1
Overall 10-6-5

J.V. RECORD: League: 10-4-0
Non-League 3-0-1
Overall 13-4-1

VARSITY SOCCER

Back Row (L to R) — Coach Pete Defusco, Adam Lescarbeau, Mike Pichette, Josh Dubriel, Sam Jonsson, T.W. Viera, Shaun Navin, Paul Silva Front Row (L to R) — Steve Raposa, Rob Carvahlo, Eric Arruda, Moe Isodoro (capt.), Kevin Cabral (capt.), Derek Chaves, Jeff Hetu, Marty Vieira, Andrew Melli

Shaun

T.W.

SAM

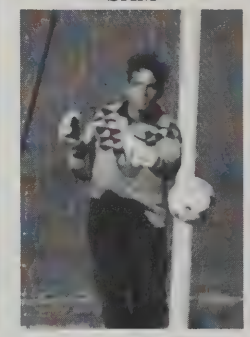

KEVIN-CAPT.

MOE-CAPT.

9 Wins, 5 Losses, 5 Ties

Westport vs. Somerset	T
Westport vs. South Shore	W
Westport vs. Martha's Vineyard	L
Westport vs. Tri County	W
Westport vs. Upper Cape	W
Westport vs. West Bridgewater	W
Westport vs. Norfolk	W
Westport vs. Bristol Plymouth	W
Westport vs. Sacred Heart	W
Westport vs. Blue Hill	T
Westport vs. Somerset	W
Westport vs. Diman	W
Westport vs. Holbrook	L
Westport vs. Sacred Heart	L
Westport vs. Martha's Vineyard	T
Westport vs. Blue Hills	T
Westport vs. Holbrook	L
Westport vs. Diman	W
Westport vs. Hanover*	W

*Tournament Game

T.W., KEVIN, ANDREW

COACH DEFUSCO

J. V. SOCCER

Back Row (L to R) — Paul Isidoro, Tom Moniz, Chris Wood, Chris Davis, Graham Berry, John Joaquim, Adam Russo, Coach Silva Front Row (L to R) — Kevin Tetrault, Trafford Kane, Kenny Carvahlo, Jeff Fonseca, Jason Fournier, George Borges, Todd Beaupre

Paul & Richie

Kenny

Chris

Adam & Kenny

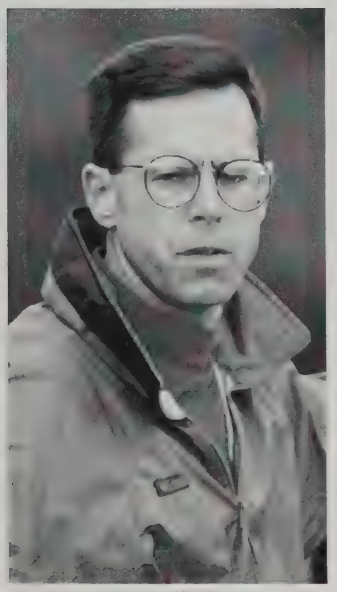

COACH SILVA

Rich, Tom, Kenny, George

8 Wins, 5 Losses, 3 Ties

Westport vs. South Shore	W
Westport vs. Martha's Vineyard	L
Westport vs. Bristol Plymouth	W
Westport vs. W. Bridgewater	W
Westport vs. Old Colony	W
Westport vs. Westport Middle	L
Westport vs. Sacred Heart	L
Westport vs. Old Colony	W
Westport vs. Somerset	L
Westport vs. Diman	T
Westport vs. Sacred Heart	W
Westport vs. Martha's Vineyard	T
Westport vs. Westport Middle	W
Westport vs. Holbrook	L
Westport vs. Diman	T

VARSITY VOLLEYBALL

Back row — Asst. Coach Kelly Lord, Heather Leach, Kathie Silvia, Danielle Farland, Meghan Ciapianelli, Coach Joan Carpenter
Front row — L-R — Valerie Benefito, Susan Sirop, Carrie Fernandes, Jess Medeiros, Missy Cordeiro

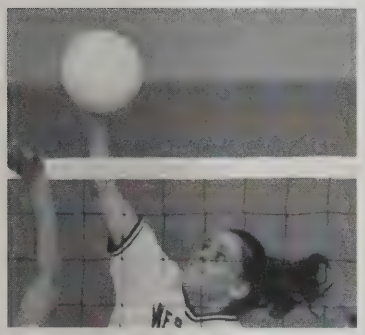

In your face!

TRICAPTAINS — Jess, Sue Carrie

Hey, Let me in!

D!

11 Wins, 11 Losses

Westport vs. Bristol Plymouth	W
Westport vs. Norton	L
Westport vs. Falmouth	L
Westport vs. Blue Hills	W
Westport vs. Southeastern	L
Westport vs. Sacred Heart	L
Westport vs. Old Colony	W
Westport vs. Norfolk	L
Westport vs. Holbrook	W
Westport vs. Avon	L
Westport vs. Bristol Aggie	L
Westport vs. Upper Cape	W
Westport vs. Tri County	W
Westport vs. Bristol Plymouth	W
Westport vs. Norton	L
Westport vs. Holbrook	W
Westport vs. Blue Hills	W
Westport vs. Southeastern	L
Westport vs. Sacred Heart	W
Westport vs. Falmouth	L
Westport vs. Norton*	W
Westport vs. Ursuline*	L

*Tournament Games

Tournament Lineup

Side Out!

J. V. VOLLEYBALL

Back Row (L to R) — Coach Kelly Lord, Melanie Cornell, Cheryl Vieira, Kerri Tripp, Kim Shea,Front Row (L to R) — Debbie Davol, Corrie Mcdermott, Erica Martins, Jessica Holewka

Bench Buddies

Excuse me?

The whole gang!

It's o.k. Deb!

Kerri & Mel

Say Cheese!

Westport	vs.	Bristol Plymouth
Westport	vs.	Norton
Westport	vs.	Falmouth
Westport	vs.	Blue Hills
Westport	vs.	Southeastern
Westport	vs.	Sacred Heart
Westport	vs.	Old Colony
Westport	vs.	Norfolk
Westport	vs.	Holbrook
Westport	vs.	Avon
Westport	vs.	Bristol Aggie
Westport	vs.	Upper Cape
Westport	vs.	Tri County
Westport	vs.	Bristol Plymouth
Westport	vs.	Not

J. V. BASEBALL

Top Row (L to R) — Coach Defusco, Keith Eastwood, Dan Hurley, Graham Berry, Scott Fitton, Eric Huard, Bottom Row (L to R) — Andrew Melli, Paul Isidoro, Kevin Tetrault, Shad Avila, Nick Lacey, Dave White

BASKETBALL

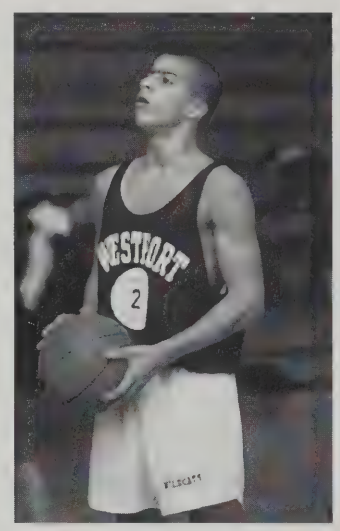

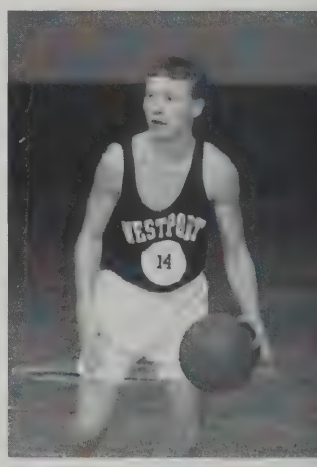

	20	Somerset	Away
	23	Somerset	Home
	30	Connolly	Home
Jan	3	Bristol-Ply.	Away
	6	Holbrook	Home
	10	Blue Hills	Home
	13	Sacred Heart	Home
	17	W. Bridgewater	Away
	20	Diman	Away
	24	Southeastern	Home
	27	Bristo-Ply.	Home
	31	Holbrook	Away
Feb	3	Blue Hills	Away
	7	Sacred Heart	Away
	10	W. Bridgeewater	Home
	14	Diman	Home
	17	Southeastern	Away
	22	Connoly	Away

VARSITY BASKETBALL

Back row (L-R): Kevin Cabral, Steve Pacheco, Dave Ferreira, Jeff Byrnes, T. W. Veira, Coach Roy
Front row (L-R): Moses Isidoro, Marty Veira, Chad James, Chris Brown

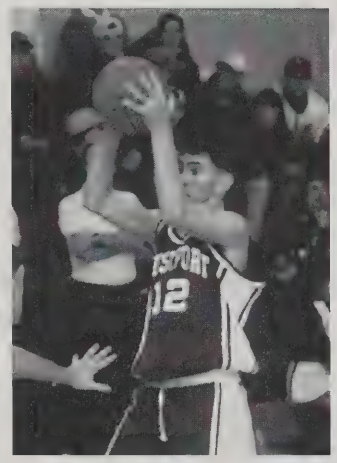

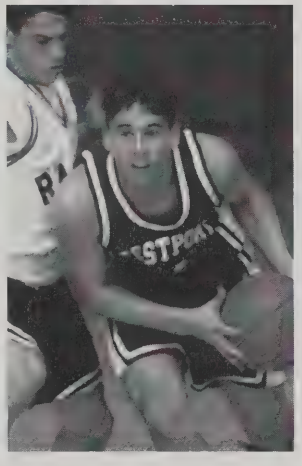

DATE		OPPONENT	PLACE
Dec.	13	Coyle Tourny	Away
	15	Coyle Tourny	Away
	20	Somerset	Away
	23	Somerset	Home
	30	Connolly	Home
Jan.	3	Bristol-Ply	Away
	6	Holbrook	Home
	10	Blue Hills	Home
	13	Sacred Heart	Home
	17	W. Bridgewater	Away
	20	Diman	Away
	24	Southeastern	Home
	27	Bristol-Ply.	Home
	31	Holbrook	Away
Feb.	3	Blue Hills	Away
	7	Sacred Heart	Away
	10	W. Bridgeewater	Home
	14	Diman	Home
	17	Southeastern	Away
	22	Connolly	Away

VARSITY BASKETBALL

Back Row (L to R) — Heather Leach, Micheala Gazdik, Rachel Maltais, Coach Maltais Front Row (L to R) — Sara Troia, Carey Maltais, Melissa Maltais, Katie DeMello

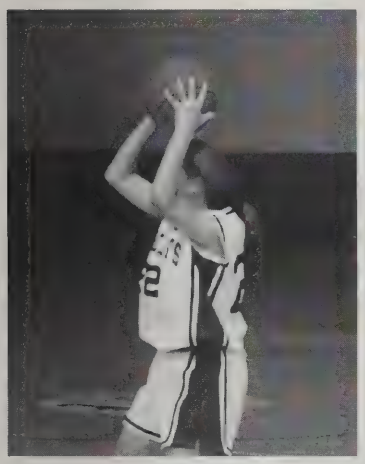

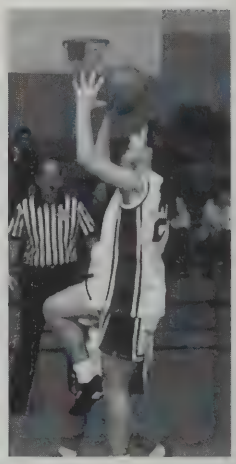

Westport vs. Connolly	12/20
Westport vs. Norwell	12/23
Westport vs. Norwell	12/27
Westport vs. Connolly	12/30
Westport vs. Holbrook	1/4
Westport vs. W. Bridgewater	1/6
Westport vs. Blue Hills	1/10
Westport vs. Tri-County	1/13
Westport vs. Southeastern	1/18
Westport vs. Bristol Plymouth	1/20
Westport vs. Old Colony	1/26
Westport vs. Sacred Heart	1/31
Westport vs. Holbrook	2/3
Westport vs. W. Bridgewater	2/7
Westport vs. Sacred Heart	2/10
Westport vs. Cardinal Spellman	2/15
Westport vs. Southeastern	2/17
Westport vs. Cardinal Spellman	2/20

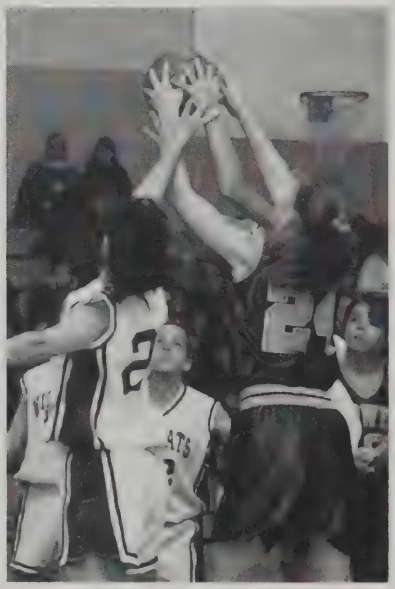

J. V. BASEBALL

Back Row (L to R) — Coach Menzies, Cheryl Vieria, Anna Guay, Kerry Tripp Front Row (L to R) — Daniellek Farland,Jennifer Fredrick, Katie Perry

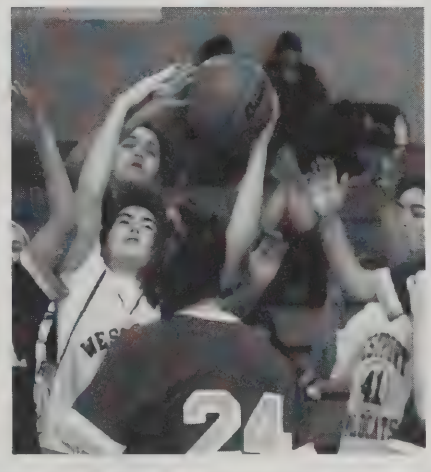

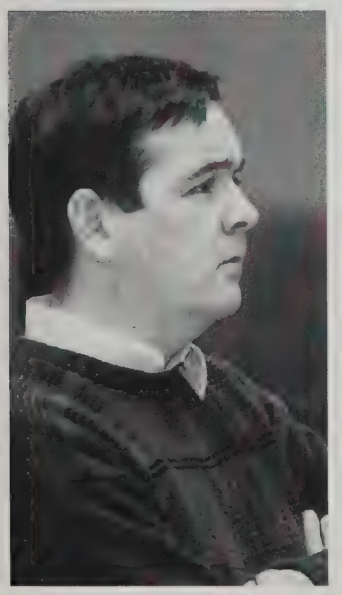

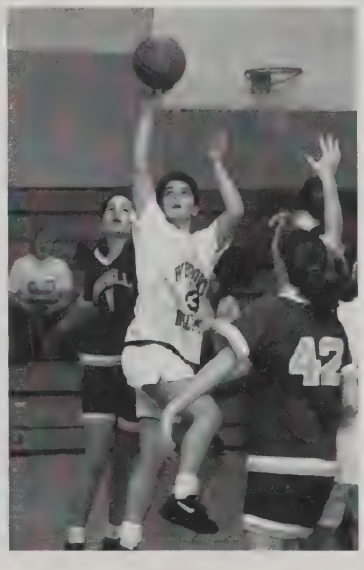

Westport vs. Connolly 12/20	
Westport vs. Norwell	12/23
Westport vs. Norwell	12/27
Westport vs. Connoly	12/30
Westport vs. Holbrook	1/4
Westport vs. W. Bridgewater	1/6
Westport vs. Blue Hills	1/10
Westport vs. Tri-County	1/13
Westport vs. Southeastern	1/18
Westport vs. Bristol-Plymouth	1/20
Westport vs. Old Colony	1/26
Westport vs. Sacred Heart	1/31
Westport vs. Holbrook	2/3
Westport vs. W. Bridgewater	2/7
Westport vs. Sacred Heart	2/10
Westport vs. Cardinal Spellman	2/15
Westport vs. Southeastern	2/17
Westport vs. Cardinal Spellman	2/20

J. V. BASEBALL

Coach Laplant, Dave Potter, Adam Lescarbeau, Chris Senay, Graham Berry, Sam Jonsson, Chris Brown, Chad James, Scott Rasmus, Brent Perreira, Martin Riley, Shad Avila, Nick Lacey, Chris Wook, Andrew Melli, Steve Long, Richard Branco, Keith Eastwood

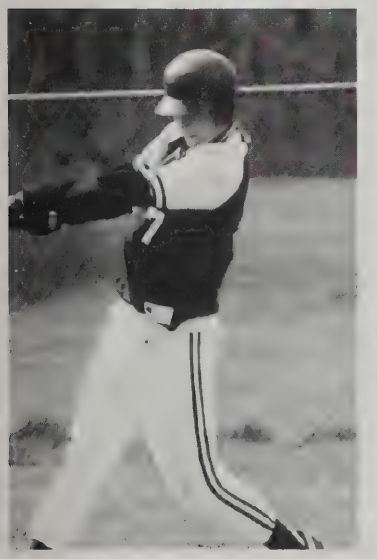

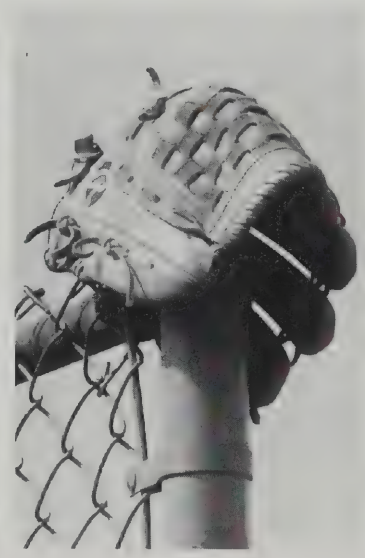

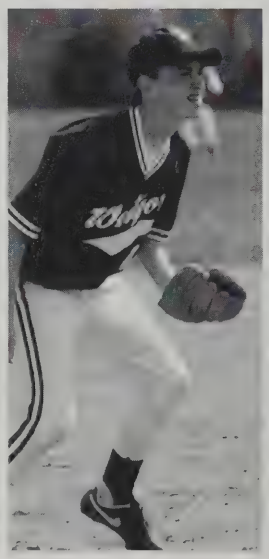

Date		Opponent	Place
April	5	Old Colony	Away
	11	West Bridgewater	Away
	15	Nantucket	Home
	24	Tri-County	Away
	26	Blue Hills	Away
	28	Diman	Home
May	1	Holbrook	Home
	3	Southeastern	Away
	5	Old Colony	Home
	8	West Bridgewater	Home
	12	Tri-County	Home
	13	Nantucket	Away
	15	Blue Hills	Home
	17	Diman	Away
	19	Sacred Heart	Home
	22	Holbrook	Away
	24	Southeastern	Home
	26	Sacred Heart	Away
	29	All-Star Game	T.B.A.

VARSITY BASEBALL

BACK ROW — DAVE FERREIRA, TOM DePRIEST, MIKE DEMARIS, ALLEN LEVRAULT, STEVE PACHECO, T.W. VIERA, CHRIS BOUTIN, COACH LINCOLN. FRONT ROW — MARK CAMARA, KEVIN CABRAL, BEN ALLEN, DANNY REIS, MARTY VIERA, MOSES ISIDORO.

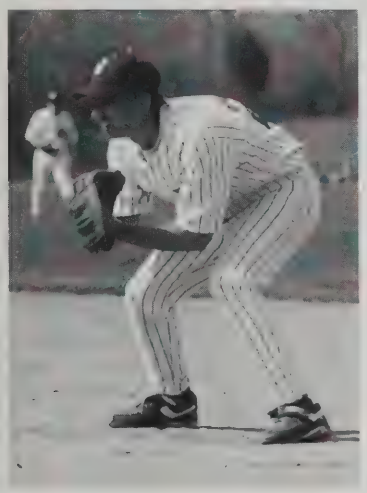

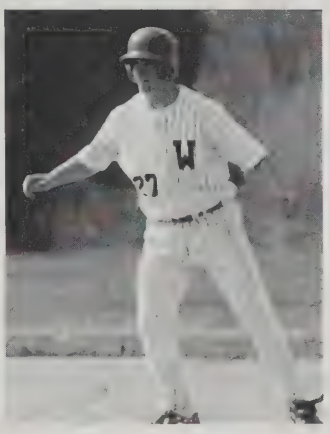

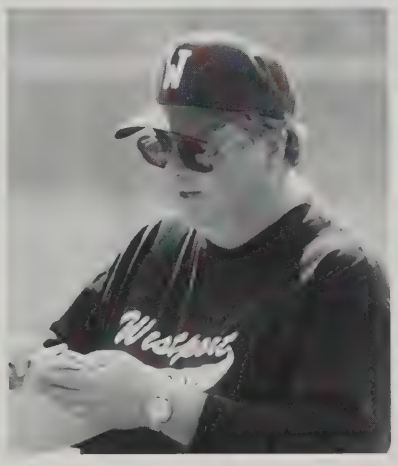

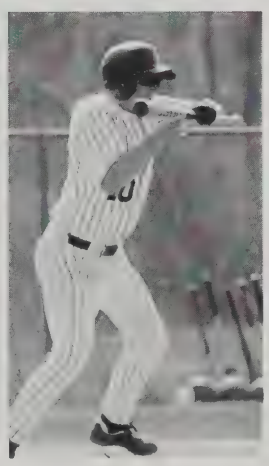

Date		Opponent	Place
April	5	Old Colony	Away
	11	West Bridgewater	Away
	15	Nantucket	Home
	24	Tri-County	Away
	26	Blue Hills	Away
	28	Diman	Home
May	1	Holbrook	Home
	3	Southeastern	Away
	5	Old Colony	Home
	8	West Bridgewater	Home
	12	Tri-County	Home
	13	Nantucket	Away
	15	Blue Hills	Home
	17	Diman	Away
	19	Sacred Heart	Home
	22	Holbrook	Away
	24	Southeastern	Home
	26	Sacred Heart	Away
	29	All-Star Game	T.B.A.

J. V. Softball

back row lt. to rt.: COACH KAREN LANGIS, COREY MCDERMOTT, HEATHER LEACH, RACHEL KASIER, MICHAELA GAZDIK, KATHERINE SOUSA, front row lt. to rt.: LAURA MARGARIDA, KATIE PERRY, MELISSA PEROTTY, JAMIE VALLANCOURT, STEPHANIE FERREIRA, MELISSA MALTAIS

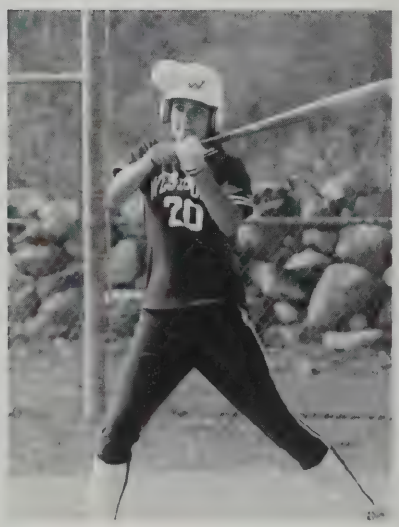

Varsity

back row lt. to rt.: HEATHER LEACH, RACHEL MALTAIS, ERIN SENAY, KERRY TRIP, HOLLY MONTIGNY, SHAWNTE' PACHECO, DANIELLE FARLAND, COACH JOAN CARPANTER second row. lt to rt: MELISSA MALTAIS, MELISSA PEROTTY, KATIE PERRY, KELLY ALBANESE, JENNIFER PACHECO, HOLLY ETRESS, CAREY MALTAIS first ro lt. to rt.: CAPTAINS HOLLY BORGES, BETH GOFF

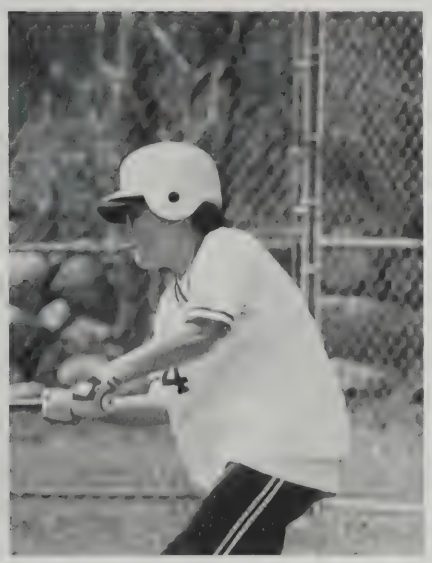

WESTPORT vs. SOMERSET
WESTPORT vs. BISHOP CONOLLY
WESTPORT vs. SACRED HEART
WESTPORT vs. CAPE COD TECH.
WESTPORT vs. SOUTHEASTERN
WESTPORT vs. HOLBROOK
WESTPORT vs. DURFEE
WESTPORT vs. WEST BRIDGEWATER
WESTPORT vs. BLUE HILLS
WESTPORT vs. BRISTOL PLYMOUTH
WESTPORT vs. OLD COLONY
WESTPORT vs. AVON
WESTPORT vs. TRI COUNTY
WESTPORT vs. SOUTH SHORE
WESTPORT vs. UPPER CAPE
WESTPORT vs. BRISTOL PLYMOUTH
WESTPORT vs. SOUTHEASTERN
WESTPORT vs. BLUE HILLS
WESTPORT vs. HOLBROOK
SOUTH SECTION QUARTER FINALS:
WESTPORT vs. STANG 0-1

The 1994 season has been a great experience and very exciting. The Lady Wildcat's improved their season to make it 18-3. This year the girl's made it to the south sectional quarter finals. Although they lost by one they played an excellent game. The score was held to a 0-0 tie until the last inning when Stang edged by Westport defeating them by one run.

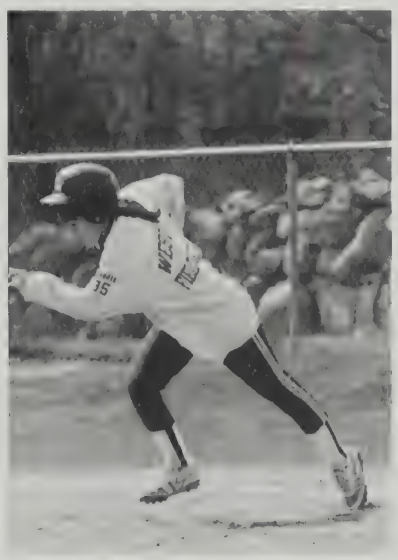

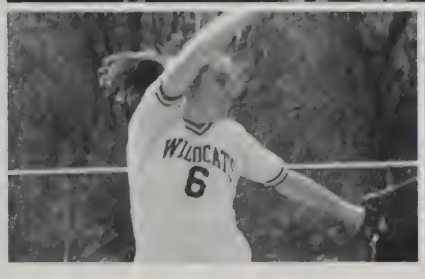

COACH CARPENTER

SNOW BALL

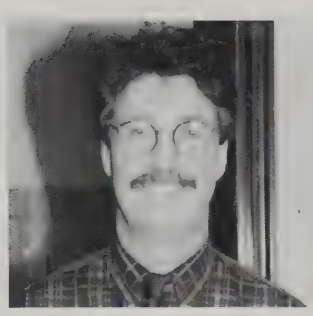

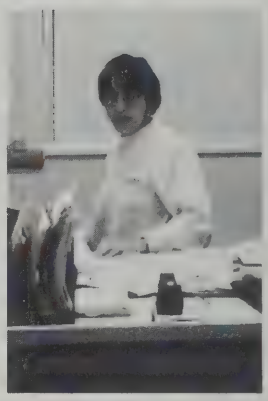

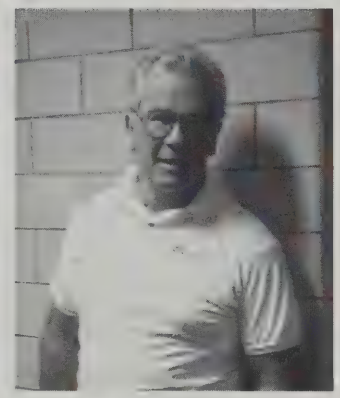

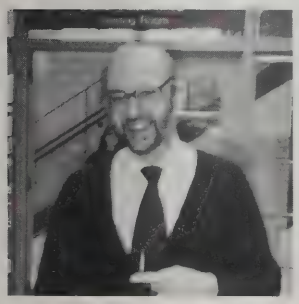

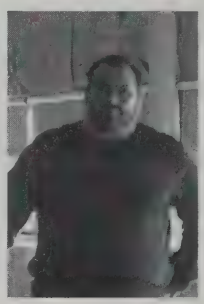

WILDCATS

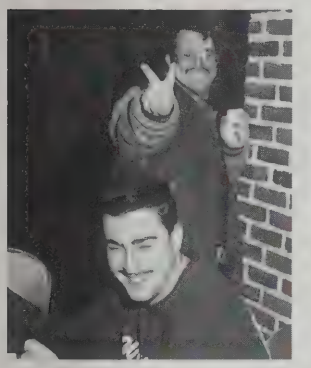
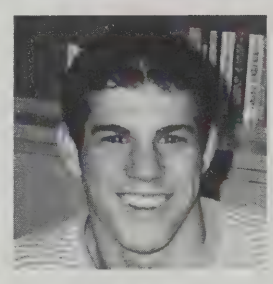

SENIOR
PROSPERITY
KEEP OUT
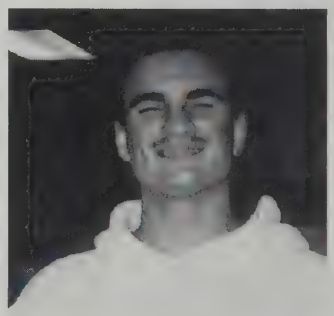

Westport

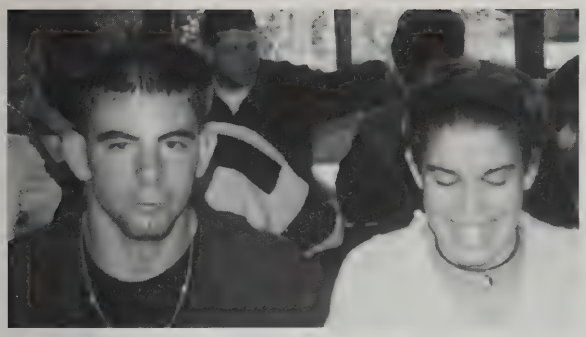

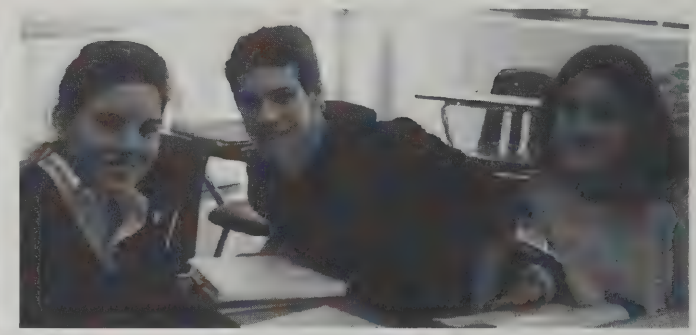

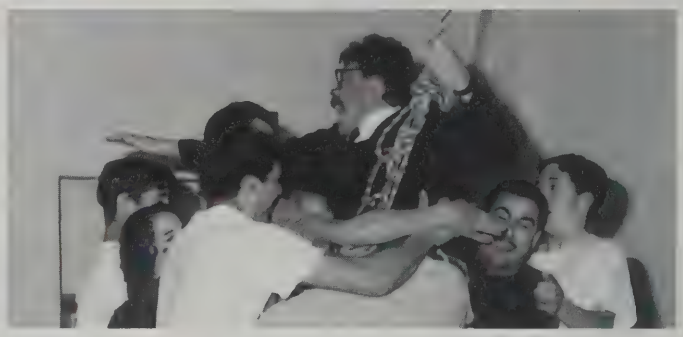

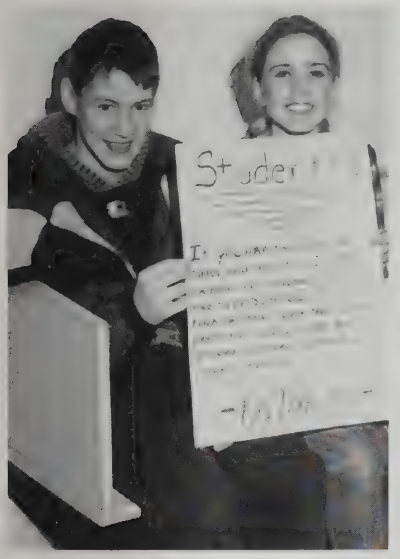

Fans

Three-some

Moe

The Real Side

The Almighty

Jill, Becky

Huh, What?

Dit-Dit

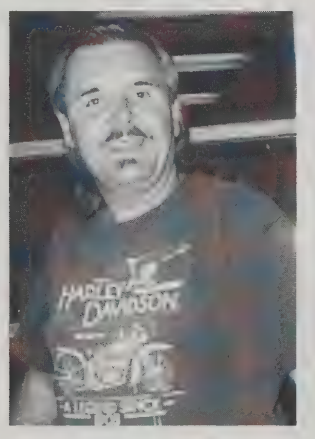

What's Up!!

It wasn't me

Friends Forever

Shanna, Ali, Allen

We are too COOL

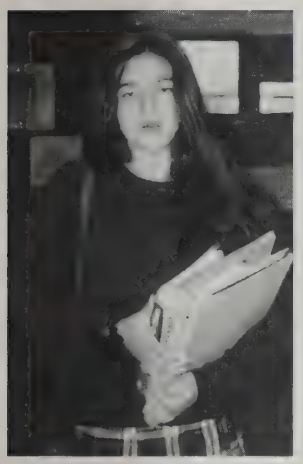

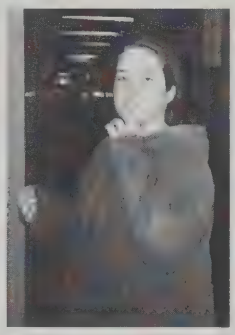
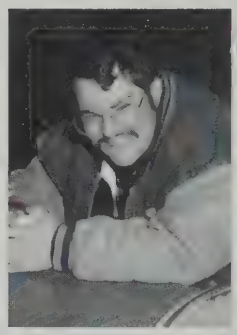

WESTPORT

1994 PEP RALLY

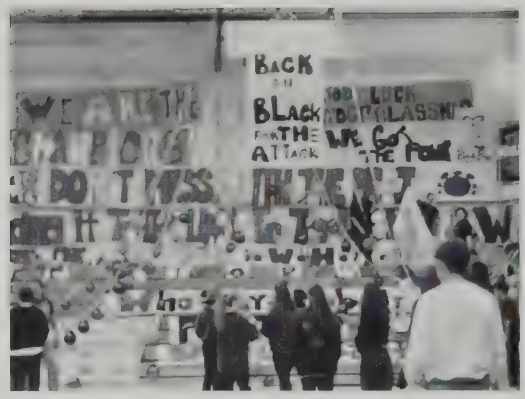

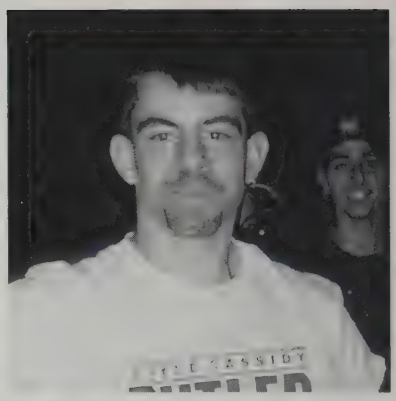

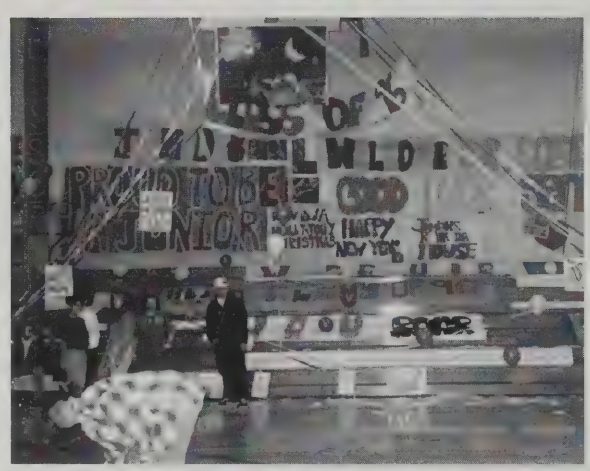

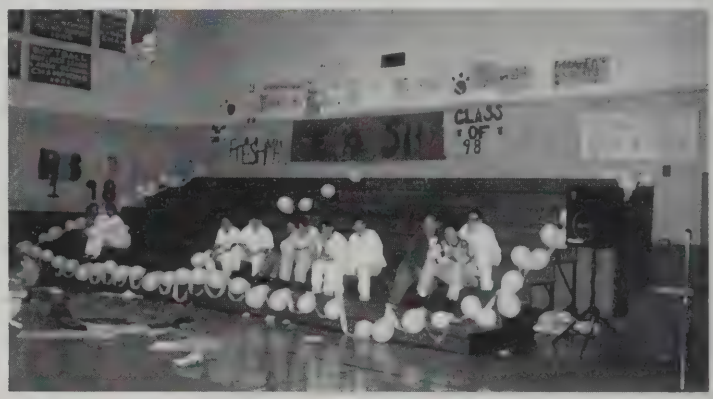

WIN
FLOYD

9
7

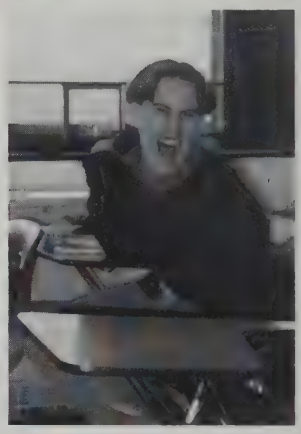

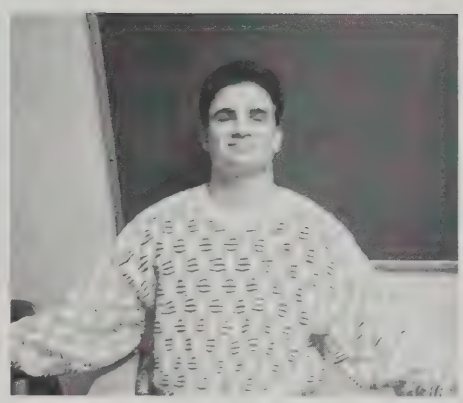

93

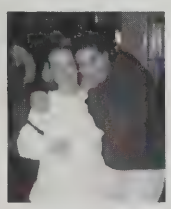

YESTERDAYS

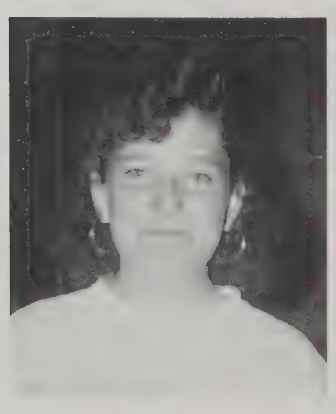

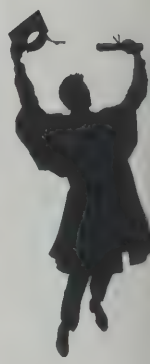

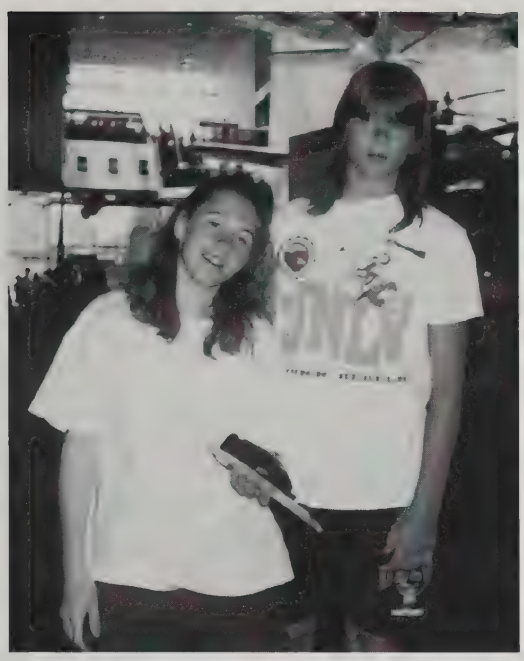

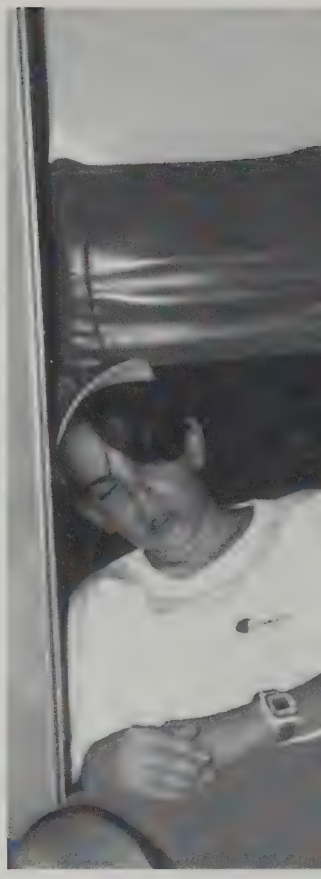

CAN YOU NAME THESE FACULTY

1

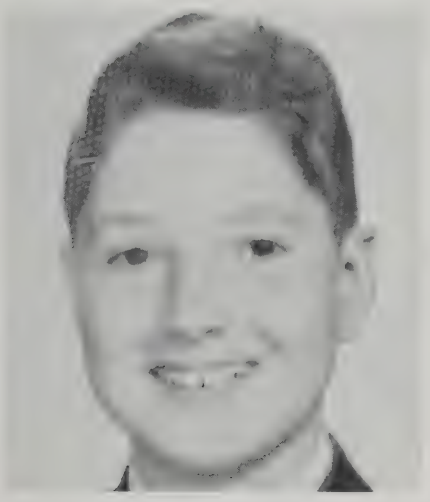

2

3

4

1- Mr. Moniz
2- Ms. Macquillan
3- Mrs. Ouellette
4- Mrs. Lebran
5- Ms. Silvia
6- Mr. Davis
7- Wendy Kenyon
8- Ms. Saracerr
9- Mrs. Boudria
10- Ms. Mello
11- Mrs. Kenyon
12- Mrs. Rezendes

5

6

7

8

9

10

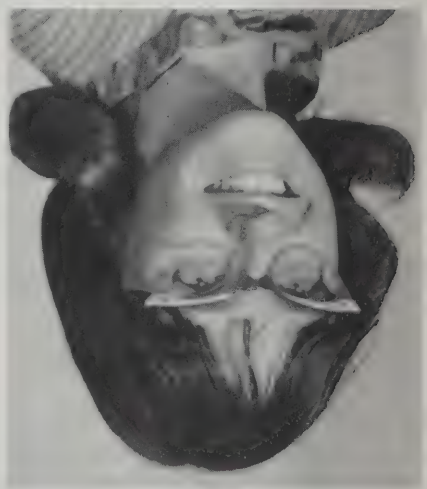
11

12

PEER COUNSELING

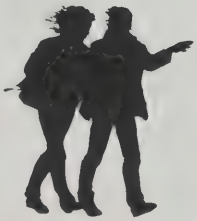

HONOR SOCIETY

WORLD of DIFFERENCE

Ski Club

BAND

JAZZ BAND

Exchange Club

YEARBOOK

Journalism

DRAMA

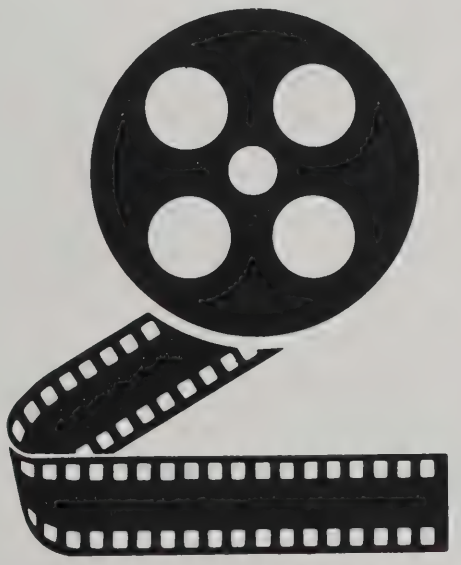

To Mr. Menard, Mr. Cabral, and most of all Mrs. Santos,

This is for all the times you've showed how much you actually cared for us. You never misjudged us; you only gave us what we deserved. You were the only people who understood us. Even though we went through many hard times together, you were all there to help us through them the best you could. The memories of our friendship will last us a lifetime.

THANK YOU,
THE CLASS OF 1995

Thank You

for your support

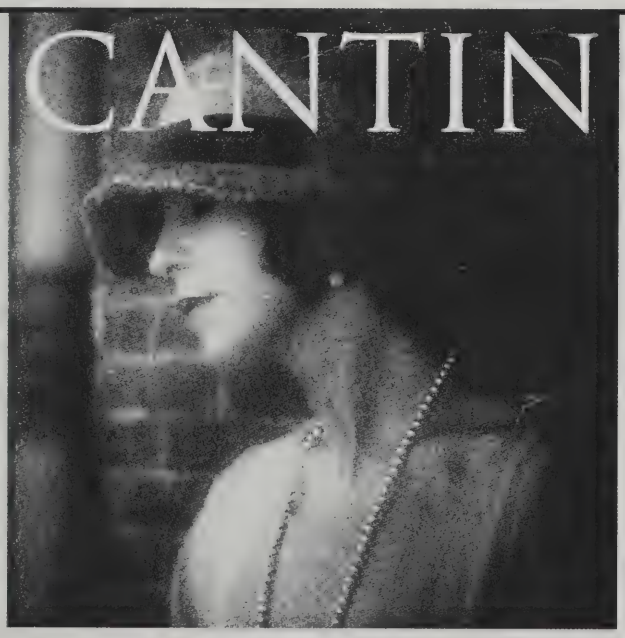

PHOTOGRAPHY

17 NECK ROAD
TIVERTON FOUR CORNERS
(Behind the Provender)
401-624-4777

Jennings Real Estate Company

POST OFFICE BOX 3332
803 MAIN ROAD
WESTPORT, MASSACHUSETTS 02790-0702

CONGRATULATIONS TO MY LITTLE GIRL!!!

May your heart always be young; And your dreams live forever.

Heating
Air Conditioning

Copper Work
Stainless Work

Ventilation
Welding

Davis Sheet Metal, Inc.

Residential • Industrial • Commercial

KEVIN DAVIS
51 Chancery St.
New Bedford, MA 02740

Bus. (508) 993-6906
Fax (508) 992-2992

Love,

MOM &

DAD

Congratulations
Nana!

You'll Always be a daughter to us!
Love — Mom & dad

Congratulations
Jen!

Always Our
Little Girl

Tel. (508) 636-5378

Ken Nickelson
LIGHT EXCAVATING
BRUSH CUTTING · FIELD MOWING

P.O. BOX 3029 WESTPORT, MA 02790

Congratulations Ryan & friends

Love,
Mom
&
Dad

Steve — Best of Luck, I hope you'll always be a part of our lives. Love Mom & Dad Costa

Debbie — You will always be a daughter to us. Love Mom & Dad Costa

"Congratulations Danny, We're proud of you" — Mom & Dad

Congratulations Carla, from Mom, Dad, & Kathy

Congratulations, We are SOOO proud of you, Jessy! Love Mom & Dad
(Babs & Richie)

Congratulations Lynn, Love Mom & Dad

Congratulations
to
Darlene
Medeiros

From Mom, Dad, Paul, Laurie, Alex, Gregg & Sue

CONGRATULATIONS
Nathaniel Ciccotelli

Dear Nate,
Seek only the Truth. Be honest with yourself only then, you will find Magic!

Love,
Pa

Congratulations
Cheryl,

We are proud of what you have accomplished, and we wish you a successful future.

Love,
Mom & Dad

Hi Toots,
You overcame that big obstacle that was always in your way (The Phone).

We love you & keep up the good work.

Mom, Dad & Chris

"Best of Luck"

"Congratulations

Mike"

We love You!

Mom, Larry &

Kristen

"YOU'RE THE BEST"

CONGRATULATIONS!

LOVE MOM, DAD,

LINDSEY & VICTORIA

Congratulations Lisa

George E. Allen Construction Co., Inc.

Licensed Drainlayer

Underground Tank Removal

1645 Stafford Road
Fall River, Massachusetts 02721
(508) 673-5937

and the class of '95

WHITE'S
OF WESTPORT

Upper Deck Lounge
Entertainment & Events

RICHARD P. DESJARDINS
DOROTHY P. TONGUE
ATTORNEYS-AT-LAW
791 MAIN ROAD
WESTPORT, MA 02790
(508) 636-3323

BEST WISHES CLASS OF 1995

CONGRATULATIONS GRADS

CAPEWAY ROOFING SYSTEMS, INC.
664 SANFORD ROAD
P.O. BOX 708
WESTPORT, MA 02790

VEL-PARTS, INC.
OF WESTPORT
Quality Auto Parts and Service
817B State Road • Westport, Massachusetts 02790
Telephone (508) 676-0276 / 676-8746

Plaza Pharmacy
WESTPORT PLAZA - RTE. 6
WESTPORT, MA 02790
PAUL VINCELETTE (508) 673-5364

Abraham Manchester Restaurant & Tavern
P.O. Box 98
Adamsville, Rhode Island
Open 7 Days a week
12 P.M. - 10 P.M.
401-635-2006
401-635-2700

Westport Charter Van
R.J. Araujo
President
CONGRATULATIONS TARYN AND THE CLASS OF 95!

Congratulations Class of 1995!!
Compliments of the Westport Police Association

Congratulations to Beth & friends
Pembroke Welsh Corgis
STONEHOUSE KENNELS
BOARDING •
ALBERT F. KIRBY
Tel. 636-2304
42 Drift Road
Head of Westport, Mass.
02790

V. F. W.

W. A. R. Ouellette No. 8502

STATE ROAD — WESTPORT, MASSACHUSETTS 02790

(508) 672-7328

GILBERT AYER
Electrician
Repair & Install Electronic Equipment

Licensed In
Massachusetts and Rhode Island

Fall River, MA 02720

ACOAXET
VETERINARY
CLINIC

965 Sanford Road
Westport, MA 02790

(508) 636-8382
(508) 636-6131

Charles H. Schor, DVM

DOUGLAS HABIB CONSTRUCTION

DOUG HABIB
Licensed General Contractor
(508) 636-3218

217 Sawdy Drive Westport, MA 02790

Graham Enterprises

Excavating

GEORGE A. GRAHAM, JR.
(508) 676-9300

65 OSBORN ST.
WESTPORT, MA 02790

PHONE (508) 673-9970
FAX (508) 677-1953

ABC
753 State Rd.

ABC FLOOR COVERING
VINYL FLOORS - WALL TO WALL CARPET
COUNTER TOPS - CERAMIC TILE - WALLPAPER

MICHAEL RODRIGUES
PRESIDENT

753 STATE RD.
WESTPORT, MASS.

WESTPORT FEDERAL CREDIT UNION

655 STATE ROAD
WESTPORT, MA 02790
508-679-0197

WESTPORT'S 1ST FINANCIAL INSTITUTION
"ESTABLISHED IN 1952"

GOOD LUCK TO ALL THE GRADUATES

GOOD LUCK KELLY

POSTAL CONNECTION
4263 No. Main St.
Fall River, MA 02720

PACK - CRATE - SHIP
Domestic & International

508-672-6662
send/receive fax: 508-678-1804

shipping:
UPS - U.S.P.S. - FREIGHT
AIR & GROUND

PACKING/CRATING:
CUSTOM - COMMERCIAL
- RESIDENTIAL

FURNITURE
ANTIQUES
ART-WORK
ETC.

PEACE OF MIND
ALL - NEADS
SECURE THE FUTURE

ALL - NEADS INSURANCE

NORBERT PONTE
Residence (508) 675-9250

590 State Road
Westport, MA 02790

(508) 676-8222

"LARGE ENOUGH TO SERVE YOU
SMALL ENOUGH TO KNOW YOU"

BOB'S SPORTS SHOP, INC.

GUNS - NEW & USED
POLICE EQUIPMENT - RELOADING
TEL. 508-675-1603

RON O'CONNOR

737 STATE ROAD, ROUTE 6
WESTPORT, MASS. 02790

(508) 672-2742

Westport Fruit Mart

EDWARD COSTA

155 STATE ROAD
WESTPORT, MA 02790

Peg and Kerm

Tel. 636-5590

Ellie's Place

Home Cooked Food

1403 Main Road • Westport, MA 02790
Open 7:30 a.m. until 8:00 p.m. daily

SILAS BROWN INC.
SELECT - - GOODS -
MAIN ROAD - WESTPORT - MASS - - 02790 -

Pine Hill Auto Repair

Servicing Foreign & Domestic Autos

- Custom Exhaust Systems
- Diagnostic Analyzer
- Mass Inspection Station
- Complete Auto Repair

Ask for Jeff
929 Pine Hill Road
Towing Service 636-8801 **Westport, MA 02790**

JAMES J. LONG
JJL

[508] 636-6501
[508] 636-6263

- *COMMERCIAL*
- *RESIDENTIAL*
- *INDUSTRIAL*
- *ALARM SYSTEMS*

Electrical Contractor

948 American Legion Hwy. Westport, MA 02790

VILLAGE PIZZA OF WESTPORT

760 Main Road, Westport, MA
636-8757
Pizza • Calzones • Subs • Syrians • Salads
Pasta Dishes • Full Italian Menu • Beer & Wine
Eat In or Take Out • Buffet Catering
Hours: Mon.-Sat. 11 am-10 pm
Sun. 12 Noon-10 pm
TONY & KATHY FERRIERA — proprietors

FRIENDS OF THE WESTPORT C.O.A., INC.
P.O. Box N-192
Westport, Massachusetts 02790

Supporting Our Senior Citizens through the Work of the Westport Council on Aging. Our Very Best Wishes to Westport's 1995 Graduates & all Success To You

Congratulations Class of 95

Westport Reserve Police Association

BANK OF BOSTON

Put our strength to work for you.

Tel: (508) 997-6000

NEW BEDFORD
700 Pleasant Street
1918 Acushnet Avenue
480 Rockdale Avenue

WESTPORT
610 State Road
790 Main Road

RAYNHAM
90 New State Highway

SEEKONK
1021 Fall River Avenue

MANSFIELD
84 Copeland Drive

FALL RIVER
10 N. Main Street
Flint Branch -
1219 Pleasant Street
Southend -
1601 S. Main Street

TAUNTON
130 High Street

ATTLEBORO
155 Pleasant Street
8 North Main Street

NORTH ATTLEBORO
2 N. Washington Street

Member FDIC

LENDER

Compliments of

CROSBY & BAKER Ltd.

WESTPORT
HOLIDAY LANES
P & G CORPORATION
236 State Road
Westport, Ma. 02790
(508) 674-2224

BRUCE RACHEL
MANAGER

24 LANES SNACK BAR LOUNGE

Telephone
(508) 675-5455

Kozy Nook Restaurant
Daily Specials
Catering

Westport Plaza
655 State Road
Westport, MA 02790

Mon.-Fri. 6 am - 8 pm
Sat. 6 am - 3 pm
Sun. 6 am - 12 pm

THE Optical CENTER

768 Main Road
Westport, MA
02790
(508) 636-8870

Mon.-Tues.-Fri. 9:00-5:00
Thursday 9:00-8:00
Saturday 9:00-1:00
Wednesday Closed

Cheryl's General Store
683B American Legion Hwy. Rt. 177
— Milk — Bread — Cigarettes —
— General Grocery Items —
— Scratch Tickets —
— Hot Coffee —
636-6608

Hours: Mon.-Sat. 7:00 am-9 pm
Sun. 7 am-7 pm

Partners
Village Store

999 Main Road, Box 3051, Westport, MA 02790 (508) 636-2572

(508) 672-2742

Westport Fruit Mart

EDWARD COSTA

155 STATE ROAD
WESTPORT, MA 02790

CARLOS M. FERREIRA
Proprietor

Ferreira's Auto Body & Sales

91 Forge Road
Westport, MA 02790

Bus. 636-3906
Res. 636-8989

Westport Permanent Fire Fighters Association

LOCAL 1802
P.O. BOX 335
WESTPORT, MASS. 02790

AFFILIATED WITH

I.A.F.F. - P.F.F.M.

PINE HILL EQUIPMENT

Complete design and fabrication of specialized hydraulic systems.

CUSTOM IDEAS,
CUSTOM COMPONENTS,
CUSTOMER
SATISFACTION.

655 PINE HILL ROAD
WESTPORT, MA 02790
USA
PHONE (508) 636-5971
FAX (508) 636-9067

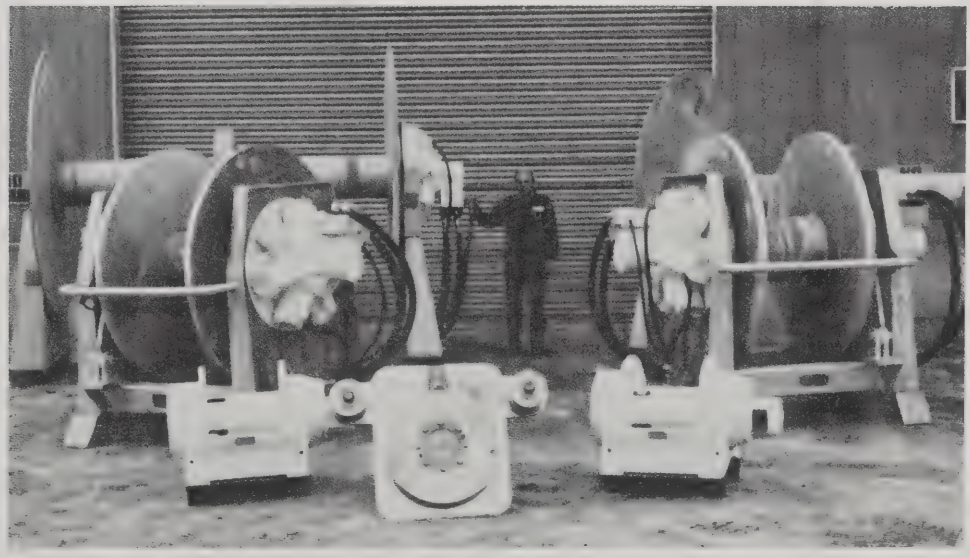

QUALITY MEALS
AT A REASONABLE PRICE

Old Country Buffet

OPEN 7 DAYS A WEEK

Daily Specials
Lunch and Dinner
Senior Discounts • Child Pricing
Free Banquet Room • Tour Groups
Gift Certificates

Tom Bruggeman
General Manager

Dartmouth Towne Center
424 State Road, Route 6
North Dartmouth, MA 02747
(508) 997-0710

RUBBER ROOFS INSTALLED

SKAMPER
AUTHORIZED DEALER

Coach Light R. V. Restoration
SALES & SERVICE / PARTS AND ACCESSORIES

COLLISION REPAIR, RENOVATIONS
& INS. EST., L P GAS

Tel. (508) 674-8420
DAN HICKEY
ARMAND THEROUX

131 Old Bedford Road
P.O. Box 1379
Westport, MA 02790

ACE Hardware

PHONE 636-8452

TOWN HARDWARE
& LUMBER
OPEN SUNDAYS 9-1
Discount Hardware

930 AMERICAN LEGION HIGHWAY • ROUTE 177
WESTPORT, MASSACHUSETTS 02790

Rapoza's

GREENHOUSES
OPEN YEAR—ROUND

963 American Legion Hwy.(Rte.177)
Westport, Ma. 02790

(508)636-3791

John Soares'
Village Garage Inc.

- Auto Body Repair
- Expert Painting
- Welding
- Framework
- Auto Glass Installed
- Used Cars

660 Main Rd.
Westport, Mass. 02790

(508) 636-6244

"LASER KARAOKE"

"DISC JOCKEY SERVICES"

D.J. Jim Kiernan

D.J. Joe Zurba

MOBILE - SOUND

"HAVE TUNES - WILL TRAVEL"

D.J. Mette Erickson

D.J. Dave Leatherwood

D.J. RICK MONAST
(508) 676-8845

P.O. BOX 1452
WESTPORT, MA 02790

MICHELE ORLANDO - CONTRACTOR
ASPHALT & CEMENT DRIVEWAYS - LANDSCAPING
MASONRY WORK - REPAIRING
CARPENTRY - NEW & REMODELED

TEL. 674-0876

186 DAVIS ROAD
WESTPORT, MA 02790

Anglers 18 • 22 • 24 • 27

F.L. TRIPP & SONS, INC.
Cherry & Webb Road • Westport Point, MA 02791

(508) 636-4058